The Portsmouth Daily Times.

POST-OFFICE PORTSMOUTH OHIO ENTERED AS SECOND-CLASS MATTER

PORTSMOUTH, OHIO, FRIDAY, OCTOBER 10, 1924

28 PAGES TODAY

SINGLE COPY Daily, 3c Sunday, 5c

BY CARRIER PER WEEK Daily Except Sunday, 15c Daily and Sunday, 20c

SENATORS NEW WORLD CHAMPS

AT WASHINGTON	1	2	3	4	5	6	7	8	9	10	11	12	13	14	15	16	R	H	E
GIANTS	0	0	0	0	0	3	0	0	0	0	0	0					3	8	2
SENATORS	0	0	0	1	0	0	0	2	0	0	0	1					4	10	4

JOHNSON PITCHES WINNER

GRIFFITH STADIUM, WASHINGTON, D. C., October 10.—(By the Associated Press)—Washington won the World's Baseball Championship today, defeating the New York Giants, four times, National League Champions, 4 to 3, in the twelfth inning of the seventh and deciding game, one of the most spectacular ever played. McNeely, young outfielder, drove in Ruel with the winning run with a double to left field in the twelfth, after one was out. The credit for the final victory went to Walter Johnson, great veteran who went in as a relief pitcher with the score tied in the ninth inning, and he held the Giants scoreless for the rest of the game. The wildest, most frenzied demonstration that ever followed a World Series' victory came with the winning run.

PLAY BY PLAY

FIRST INNING

GIANTS—Lindstrom up. Ball one. Strike one. Strike two. Lindstrom fanned, missing a wide curve. Frisch up. Ball one. Ball two. Ball three. Strike one. Frisch got a base on balls. Young up. Manager Harris went to the pitcher's box and talked to Ogden and then conferred with Umpire Dineen. Ogden left the box and was replaced by Mogridge, the left hander. Ball one. Foul strike one. Strike two. Foul. Young struck out, fishing for a wide curve. Kelly up. Foul strike one. Taylor threw out Kelly. No runs, no hits, no errors.

WASHINGTON—McNeely up. Lindstrom took McNeely's bopper, and got him at first; Harris up. Strike one. Strike two. Ball one. Ball two. Harris struck out. Rice up. Ball one. Ball two. Strike one. Strike two. Foul. Barnes tossed out Rice. No runs, no hits, no errors.

SECOND INNING

GIANTS—Terry up. Terry hit a grounder to Harris who threw him out. Wilson up. Bluege robbed Wilson of a hit back of second base and nailed the batter with a fast throw. Jackson up. Ball one. Taylor took Jackson's grounder and made a wild throw to first. Gowdy up. Ball one. Gowdy singled into left, Jackson halting at second. Barnes up. Strike one. Foul strike two. Ball one. Ball two. Ball three. Foul. Barnes struck out. No runs, one hit, one error.

WASHINGTON—Goslin up. Strike one. Ball one. Strike two. Goslin struck out, being fed nothing but wide curves. Judge up. Strike one. Ball one. Strike two. Frisch made a leaping catch of Judge's hot liner. Bluege up. Ball one. Ball two. Bluege went out, Jackson to Terry. No runs, no hits, no errors.

THIRD INNING

GIANTS—Lindstrom up. Ball one. Taylor threw out Lindstrom at first. Frisch up. Strike one. Frisch bunted and was safe at first. Young up. Strike one. Ball one. Foul strike two. Foul. Young popped to Judge. Kelly up. Kelly forced Frisch, Bluege to Harris. No runs, one hit, no errors.

WASHINGTON—Taylor up. Ball one. Foul strike one. Strike two. Taylor took three healthy swings and sat down. Ruel up. Ball one. Ball two. Strike one. Ball three. Strike two. Foul. Ruel went out Barnes to Terry. Mogridge up. Foul strike one. Strike two. Mogridge went out on strikes. It was his fifth straight strike out in the series. No runs, no hits, no errors.

FOURTH INNING

GIANTS—Terry up. Strike one. Strike two. Ball one. Ball two. Terry fanned. Wilson up. Strike one. Ball one. Ball two. Ball three. Bluege threw out Wilson making a pretty play on his grazing drive. Jackson up. Ball one. Bluege also got Jackson at first. No runs, no hits, no errors.

Mrs. Coolidge applauded Mogridge as he walked to the bench.

WASHINGTON—McNeely up. Ball one. Strike one. Ball two. Foul strike two. Foul. McNeely fanned, biting on a drop curve for his last strike. Harris up. Strike one. Ball one. Ball two. Strike two. Ball three. Harris got a home run in the left field stands. President Coolidge and the whole crowd arose and cheered. The president continued to applaud for a minute or more after Harris had circled the bases. Rice up. Wilson came in and made a shoestring catch of Rice's seeming hit. Goslin up. Strike one. Ball one. Foul strike two. Terry took Goslin's grounder and beat him to the bag. One run, one hit, no errors.

FIFTH INNING

GIANTS—Gowdy up. Harris raced into center and took Gowdy's pop. Barnes up. Bluege threw out Barnes. He went over behind second to take Barnes' grounder. Lindstrom up. Ball one. Lindstrom hit into left for two bases. Frisch up. Ball one. Foul strike one. Strike two. Goslin took Frisch's drive. No runs, one hit, no errors.

WASHINGTON—Judge up. Foul strike one. Strike two. Judge went out, Terry to Barnes. Bluege up. Strike one. Strike two. Foul. Ball one. Ball two. Ball three. Foul. Jackson threw out Bluege at first. Jackson made a neat stop. Taylor up. Barnes threw curve after curve to the Senators and in five innings the Senators had only made one hit. Strike one. Strike two. Ball one. Foul. Ball two. Foul. Ball three. Taylor went out on strikes. No runs, no hits, no errors.

SIXTH INNING

GIANTS—The crowd cheered when Walter Johnson went out into right field to talk to Marberry. Young up. Strike one. Ball one. Ball two. Ball three. Young got a base on balls. Kelly up. Ball one. Strike one. Ball two. Ball three. Kelly singled into center field, Young going to third. Meusel batted for Terry. Meusel up. As soon as Meusel came to the bat Manager Harris replaced Mogridge with Marberry. The Senator's infield played back. Meusel flied to Rice, Young scoring on the catch, Kelly held first. Wilson up. Ball one. Wilson singled to center, Kelly going to third. Jackson up. Kelly scored, when Judge juggled Jackson's grounder, Wilson went to second, and Jackson safe at first. Gowdy up. Foul strike one. Strike two. Ball one. Ball two. Ball three. Wilson scored when Gowdy's grounder went through Bluege, Jackson went to third on the error. Barnes up. Barnes lined out to Rice, Jackson holding third. Lindstrom up. Strike one. Strike two. Lindstrom struck out. Three runs, two hits, two errors.

WASHINGTON—Kelly went to first, Wilson went into center and Meusel went to left field. Ruel up. Ball one. Lindstrom threw out Ruel. Marberry up. Ball one. Lindstrom also threw out Marberry. McNeely up. Foul strike one. Ball one. McNeely flied out to Young. No runs, no hits, no errors.

SEVENTH INNING

GIANTS—Frisch up. Strike one. Foul strike two. Ball one. Ball two. Ruel took Frisch's foul leaning over a field box to make the play. Young up. Ball one. Strike one. Ball two. Ball three. Strike two. Young was given a base on balls. Kelly up. Foul strike one. Foul strike two. Ball one. Ball two. Taylor took Kelly's difficult grounder and threw him out, Young going to second. The hit and run play was on. Meusel up. Strike one. Foul strike two. Ball one. Marberry took Meusel's grounder and touched the batter. No runs, no hits, no errors.

WASHINGTON—Harris up. Ball one. Harris scratched a hit to short. Rice up. Rice hit into a double play, Kelly to Jackson. Goslin up. Strike one. Ball one. Foul strike two. Ball two. Ball three. Goslin got a hit into right for a base. Judge up. Judge flied out, to Wilson. No runs, two hits, no errors.

EIGHTH INNING

GIANTS—Wilson up. Strike one. Strike two. Wilson fanned on three pitched balls. Jackson up. Bluege juggled Jackson's grounder momentarily and the batter was safe. Gowdy up. Ball one. Gowdy flied out to Goslin. Barnes up. Strike one. Strike two. Barnes fanned. No runs, no hits, one error.

WASHINGTON—Bluege up. Strike one. Foul strike two. Bluege fouled to Gowdy. Leibold batted for Taylor. Leibold up. Ball one. Strike one. Leibold got a hit into left field, for two bases. Ruel up. Ball one. Ruel got an infield hit. Leibold going to third. Tate batted for Marberry. Tate up. Ball one. Foul strike one. Strike two. Ball three. Tate got a base on balls, and the bases were filled. Shirley ran for Tate. McNeely up. Ball one. McNeely flied to Meusel. Leibold held third. Harris up. Leibold and Ruel scored on Harris' single into left. The crowd was frantic. Shirley halted at second on the hit. Rice up. Barnes was taken from the box and replaced by Nehf. Rice up. Foul strike one. Ball one. Foul strike two. Foul. Ball two. Rice went out to Kelly unassisted. Two runs, three hits, no errors.

NINTH INNING

GIANTS—Walter Johnson went into the box amid tremendous applause. Miller went to third for the Senators. Lindstrom up. Ball one. Lindstrom popped to Miller. Frisch up. Ball one. Strike one. Frisch got a long hit into center field for three bases. Young up. Ball one. Ball two. Ball three. Ball four. Young was purposely passed. Kelly up. Strike one. Strike two. Kelly struck out on three pitched balls. Meusel up. Foul strike one. Ball one. Young stole second. Ball two. Miller threw out Meusel. No runs, one hit, no errors.

WASHINGTON—Goslin up. Strike one. Frisch threw out Goslin. Judge up. Ball one. Judge singled into center. Bluege up. Strike one. Ball one. Strike two. Kelly took Bluege's grounder and threw to Jackson who dropped the ball. Judge went to third on the error. Nehf was taken from the box. The players gathered around Miller, patted him on the back and urged him to win the game with a hit. McQuillan went in for the Giants. Miller up. Ball one. Miller hit into a double. Jackson to Frisch to Kelly. No runs, one hit, one error.

TENTH INNING

Wilson up. Ball one. Ball two. Ball three. Strike one. Wilson walks. Jackson up. Foul strike one. Ball one. Strike two. Jackson fanned. Gowdy up. Foul strike one. Gowdy hit into a double play, Johnson to Bluege to Judge. No runs, no hits, no errors.

Ruel up. Strike one. Foul strike two. Ball one. Frisch threw out Ruel. Johnson up. The cheering was deafening when Johnson come to the plate. strike one. Strike two. Ball one. Wilson took Johnson's long drive. McNeely up. Foul strike one. Foul strike two. Ball one. McNeely struck out. No runs, no hits, no errors.

ELEVENTH INNING

GIANTS—Groh batted for McQuillan. Groh. Strike one. Ball one. Groh singled into right field. Southworth ran for Groh. Lindstrom up. Lindstrom sacrificed, Judge to Harris. Frisch up. Ball one. Foul strike one. Ball two. Foul strike two. Frisch struck out. Young up. Ball one. Ball two. Ball three. Young walked purposely. Kelly up. Strike one. Foul strike two. Ball one. Kelly fanned. One run, no hits, no errors.

WASHINGTON—Bentley went into the box for New York. Harris up. Ball one. Harris flied out to Young. Rice up. Wilson took Rice's long drive. Goslin up. Strike one. Ball one. Goslin got a two bagger into right. Judge up. Ball one. Ball two. Ball three. Judge was passed purposely. Bluege up. Young went into left field and Meusel went into right field. Bluege forced Judge, Jackson to Frisch. No runs, one hit, no errors.

TWELFTH INNING

GIANTS—Meusel up. Meusel singled into right. Wilson up. Ball one. Ball two. Strike one. Foul strike two. Wilson fanned. Jackson up. Jackson forced Meusel, Bluege to Harris. Gowdy up. Strike one. Gowdy sent a high one out to Goslin. No runs, one hit, no error.

WASHINGTON—Young went back to right and Meusel to left. Miller up. Ball one. Frisch threw out Miller at first. Ruel up. Foul strike one. Foul strike two. Gowdy dropped Ruel's foul. Foul. Ball one. Ruel got a hit into left for two bases. Johnson up. Jackson fumbled Johnson's grounder and the batter was safe, Ruel held second. McNeely up. Foul strike one. Ruel scored on McNeely's double to left. One run, two hits, two errors.

HAMBONE'S MEDITATIONS

By J. P. Alley

(Copyright, 1924, by The Bell Syndicate, Inc.)

BOMB ON BLIMP EXPLODES; 5 HURT

NEWPORT NEWS, VA., October 10.—(By the Associated Press)—The army blimp TC-2, the largest non-rigid lighter-than-air craft yet built in the United States, was badly damaged and several of her crew injured today when a bomb she was carrying exploded while she was in the air over Langley Field.

Lieutenant Bruce N. Martin, pilot of the ship, which belongs at the Aberdeen, Md., proving grounds and Lieutenant Alfred I. Puryear Observer were seriously injured, while three sergeants composing the enlisted personnel of the vessel were shocked by the explosion, but not seriously hurt.

The explosion of the bomb broke the gas bag of the ship which came to the ground as the non-inflamable helium with which the bag was filled, escaped. The crew had no time to take to the parachutes. The full extent of the damage to the ship has not been determined beyond the fact that the bag was severely torn by the explosion and fall which followed. The fact that the ship was inflated with non-explosive helium gas probably prevented her complete destruction and the loss of the lives of all the members of her crew.

The TC-2 has a length of 196 feet and an over-all height of 59 feet. It was constructed for training purposes, her car being of an improved pattern and 40 feet in length with two 150 horsepower motors set on a platform. She had a speed of sixty miles an hour and an endurance capacity of ten hours in the air at that rate.

The ship had sent from her station at Aberdeen, Md., to participate in air service maneuvers at Langley Field, and had taken on her cargo of four bombs this morning.

Brookhardt's Opponent Withdraws; Republicans To Support Democrat

DESMOINES, IOWA, October 10.—(By the Associated Press)—Luther A. Brewer, Republican, who recently announced himself as an independent candidate for United States senator and at the same time, declared Senator Smith W. Brookhart did not merit Republican support because of the latter's criticism of the national Republican ticket today announced his withdrawal from the race.

Brewer's withdrawal had been forecast in political circles here along with statements that a considerable group of "regular" Republicans in Iowa planned to throw their support in the senatorial campaign to Daniel F. Steck, Democratic candidate, rather than Senator Brookhart.

In a statement announcing his withdrawal, Mr. Brewer who has been active in Republican politics for many years, urged Iowa Republicans to vote for the Democratic nominee, declaring Senator Brookhart had renounced the Republican party.

In a statement Brewer said in part: "I could not as a loyal Republican, stand by while a political 'coon' was menacing our Republican poultry. When I saw that nobody else would do anything about it, I announced my candidacy in order to 'smoke the coon out' where all good political 'dogs could see him as I saw him."

Brewer had announced his candidacy "just to show up Brookhart."

REFUSED TO BE RESCUED

NIAGARA FALLS, N. Y., October 10.—(By the United Press)—Frank Stewart, of Cleveland, O., and his power boat Spray, were rescued from the Rocky Ledge just above rapids after being marooned 48 hours. Stewart refused to leave his boat so another power boat pulled it off the ledge and into safe waters. Stewart explained today that he didn't know his danger.

Must Put On More Clothes

CLEVELAND, O., October 10—(By the United Press)—Carrie Finnell, advertised by the Empire Theatre as "The Girl with the $100,000 legs," will have to put on more clothes or stay off the stage, according to an order by Police Chief Graul.

"You could file her whole costume away in your vest pocket," Graul declared.

DIRIGIBLE NEARING HER NEXT STOP, SAN DIEGO

SAN DIEGO, CAL., October 10.—(By the Associated Press)—The navy dirigible Shenandoah, continued to slip easily westward towards this, her second stopping point on her precedent-setting trans-continental flight early today. She was safely across the continental divide by dawn and daylight, raced past her as she neared Tucson, Ariz.

Cruising along the southern air route recently followed by the around-the-world-fliers, the Shenandoah was forced to stab the sky at unwonted altitudes and making 50 to 70 miles an hour with a favoring breeze, was 7,000 feet up as she neared Tucson.

Approximately 900 miles had been covered at dawn since the Shenandoah cast off from the Fort Worth, Texas, mooring mast 21 hours previously. No definite time had been set for her arrival here, but she was expected "before sunset." From here the course of her third and final leg of the western trip will be up the Pacific Coast to Camp Lewis, Washington. From there she will retrace her path through the heavens to Lakehurst, N. J.

San Diego the rendezvous of daring airmen and scene of many aircraft records, was awaiting the novelty of a visit from America's big dirigible with an aerial circus.

OUR CITY—ITS DEVELOPMENT—

Nearly every one does—Every one should take a great pride in Portsmouth's expansion and prosperity.

The appearance of the business district is rapidly changing. In a few years it will hardly be recognizable to the occasional visitor.

A drive through the suburbs shows its residential districts rapidly pushing out, grading hills and building pretty rows of homes on former farm land.

The present suburbs should not be considered far out — Portsmouth has a compact growth. The present suburbs will be considered close-in in a short time.

CONFESSES TO KILLING HUSBAND'S PARENTS

LITTLE ROCK, ARK., October 10—(By the Associated Press)—Mrs. Winona Green, 23, of Pueblo, Colo., confessed last night after more than twenty hours of questioning, according to the police, that she had killed J. R. Green and his wife, Lena, who were her husband's parents. She said her motive was to recover $4,000 her mother-in-law had borrowed, said the police. Her husband, Leroy, who was arrested with her when she returned from Pueblo two days ago was absolved from guilty knowledge of the murders.

Green was shot in a railroad cut here August 16, last after she had waited there for him to pass, said Mrs. Green's confession as announced by the police, and Mrs. Green was shot near Redfork, Okla., September 25.

The murder of Mr. Green remained a mystery until investigation of that of his wife led them to suspect the young Mrs. Green, said the police. The only clew in the killing of Mr. Green was a number of loaded cartridges found near his body. A woman who lived near where he was slain told the police that she had seen a man leaning over his body.

To Make Survey Of Higher Educational Needs

CLEVELAND, O., October 10.—(By the United Press)—A commission appointed by the Cleveland foundation today began making a survey of the higher educational needs of Cleveland which is expected to result in an alliance between the Case School of Applied Science and Western Reserve University.

Westward Ho!

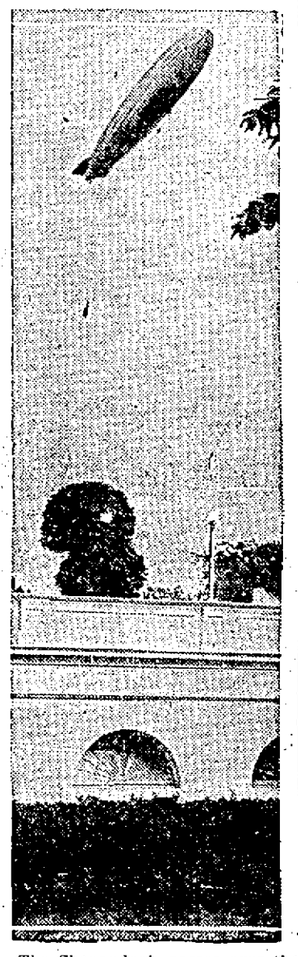

The Shenandoah passes over the White House on its epoch-making flight to the Pacific Coast.

Bank Bandits Get $20,000

BRISTOW, OKLA., October 10.—(By the Associated Press)—Bandits entered the Oilton State Bank at Oilton, Okla., early today and escaped with loot estimated at $20,000, according to a report received here.

Buys Seat On Exchange for $81,000

NEW YORK, October 10.—(By the Associated Press)—John A. Coleman, Jr., 22-year-old, has bought a seat on the New York Stock Exchange for $81,000 and will be the youngest member of that institution. For six years he was a pake on the floor of the stock exchange. Later he became a trader on the curb exchange. His friends say recent profits on the curb enabled him to buy the stock exchange seat.

Rescued From Niagara Falls

NIAGARA FALLS, N. Y.—After being stranded in a launch in rapids 200 feet above Niagara Falls since Tuesday night, Frank Stewart, of Cleveland, is rescued and launch towed to safe water.

"Baby Mine"

FRIGHTFUL CARNAGE IN RELIGIOUS RIOTS IN INDIA

CALCUTTA, INDIA, October 10.—(By the United Press)—Mob law, carrying in its wake frightful carnage and outrages, prevails at Allahabad, British India, as a result of Hindu-Moslem riots continuing since Tuesday.

Nine persons are known to have been killed and at least 70 injured.

Troops and police have been called to suppress the fighting and business, even in the European quarter, has been suspended. Panic prevails among the natives and many are taking refuge in surrounding districts.

The rioting began after celebration of the breaking of the fast of Mahatma Ghandi, Indian non-co-operationist leader, who ate no food for 21 days as a penance for previous rioting between Hindus and Moslems.

RANGOON, INDIA, October 10.—(By the United Press)—Mr. and Mrs. Gleason of the American College here, were attacked and maimed by two Buddhist monks, according to messages here today.

Thirty Perish, Many Missing In Typhoon

MANILA, P. I., October 10.—(By the Associated Press)—Thirty persons are dead and many are missing as the result of a typhoon which swept over the Cagayan Valley, according to a telegram received today from the Cagayan provincial constabulary commander.

DAVIS HAS EXCELLENT CHANCE TO CARRY KANSAS

BY DAVID LAWRENCE

(Copyright, 1924, By the Times Publishing Company)

TOPEKA, Kan., October 10.—Some important shifts may be looked for in the last three weeks of the campaign in Kansas, and John W. Davis, the Democratic nominee for presidency, may be the beneficiary thereof.

Kansas, as usual, is different. When in 1916 it turned over a solidly Republican majority and was carried for Wilson, everybody was surprised, including many of the Democratic leaders. There are possibilities here of an upset. One thing seems certain—John W. Davis instead of Senator La Follette will be second in this state if not first.

Informal polls taken by precincts cannot always be relied upon but allowing for the usual inaccuracies thus early in the campaign, they indicate that Senator La Follette has not made inroads into the Democratic vote here that he has in other states. Railroad labor in many sections of the country is solidly for La Follette but in Kansas it isn't. The railroads have formed what is known as "company unions" and they come much closer to influencing their employes than is the case in other states.

Just now the drive is on to recover votes that were originally inclined to be for La Follette. The Democrats admit that their losses at the outset were heavy but they insist that they will regain a great many. Local issues are also a vital factor in analysis of Kansas. Governor Jonathan Davis, Democrat, carried the state by a substantial majority two years ago. This means that the Democratic party has an organization and plenty of fight. John W. Davis made a favorable impression when he spoke here and there seems to be more enthusiasm to the square inch among the Democratic organization workers in Kansas than the writer has

(Continued On Page Eight)

British Premier's Son In Columbus

COLUMBUS, O., October 10.—(By the United Press)—Malcolm McDonald, son of Premier Ramsay McDonald, of England, whose government is tottering, believes that the general election in England will strengthen the labor party and serve to eliminate the liberals.

"Father may be through," McDonald, here with the Oxford University debating team said. "But his difficulties in parliament will strengthen the labor party in England.

"The dissolution of parliament was inevitable but it was met with the most strategic move possible in carrying the labor fight to a general election on a minor issue."

Fight With Bottles

BERLIN—Bottles flew and cries of battle rent the air when Herman Himmel, chieftain of the "Cats," called Josef Hutzel, leader of the "Mice" a "gazunk." The fight took place in a Berlin underworld cafe,

when the full memberships of the two notorious gangs, the Cats and the Mice, were present. "Gazunk," a word which has no meaning, is nevertheless considered a terrific affront among German crooks.

ZR-3 Starts On Trip To U. S. Tomorrow

FRIEDRICHSHAFEN, October 10.—(By the Associated Press)—Thirty-two persons will be on board the ZR-3 when the giant dirigible, built here by the Zeppelin company for the United States navy departs soon after daylight tomorrow for Lakehurst, N. J., Dr. Hugo Eckener, director of the Zeppelin company, made this statement today in announcing that two mechanics had been added to the German personnel, bringing the total of those who will be on board to 28 Germans and four Americans.

Dr. Eckener says that the air-ship is in excellent shape.

Precautions were taken today to prevent stowaways from finding places in the airship. Ten Zeppelin watchmen were assigned to guard the ship constantly until the hour of departure.

Because of the fact that the principal agricultural occupation of the population of Friedrichshafen and its vicinity is the raising of grapes for wine making and of apples for cider making, Dr. Eckener has found it necessary to become a sort of self-appointed prohibition agent. Gifts of alcoholic beverages have been showered upon the members of the crew but the Zeppelin director has ordered that none of it be taken along, save only two bottles of cognac in a medical chest. Just before the departure of the airship the ship will be searched from stem to stem for bottled goods as well as stowaways.

Needed Whipping Post

NEW YORK—"I wish I could sentence you to a whipping post," Magistrate Weil told Giovanni Cultrera, arraigned on charges of beating his 14-year-old daughter, Mary, with a rope.

Overcome At Wake

CHICAGO—Police answering a frantic call from Mrs. Raymond Philbrick, who said a dead man was lying in her kitchen found a sleeping stragler. "I was overcome at a wake," the "dead man" said when he was aroused.

Blames Professor For Loss of Wife's Love To Another

MINNEAPOLIS, MINN., October 10.—(By the United Press)—Dr. Alfred Lawrence Hall-Quest, a professor at the University of Pittsburgh, who divorced his wife in Chicago so that she could have "her perfect, passionate love" lost his wife's affections because he does not understand a woman's heart, Mrs. William Knox, mother of Mrs. Hall-Quest declared today.

"If motherhood had not been denied Shirley, everything would have been all right," Mrs. Knox declared.

"But the doctor's ambition is responsible. Shirley, denied motherhood, turned to intellectual ambitions. But when the test came she had nothing to anchor to.

"The hardest part of it," Mrs. Knox said, "is that I am fond of them all. Shirley is a dear girl. All these years when I knew she was unhappy, she has been so brave and tried to do the right thing.

"Dr. Hall-Quest, poor boy, had the highest motives. He was ambitious for himself and for Shirley. He did not understand a woman's heart—that was his trouble."

Mrs. Knox declared she did not know the whereabouts of her daughter and Major Frederick W. Hart, the "other man."

Building Activity In Ohio Beginning To Slow Down

COLUMBUS, O., October 10.—(By the United Press)—Building activity in Ohio is beginning to slow down, a report on September compiled by Thomas P. Kearns of the department of industrial relations, showed today.

Seventy-three sets of plans were approved and six rejected, showing a slump from August. In approved plans however, 16 new schools, five churches and a theatre are to be built.

Billy Butt-In

THE TIMES WEATHER MAN

The longer this brand o' weather holds out the better the public ought t' like it, as they're savin' gas, clothin', coal and other bills. Here's for tomorrow:

OHIO—Fair tonight and Saturday. Slightly warmer tonight.

KENTUCKY—Fair tonight and Saturday. Little change in temperature.

The extremes in the local temperature today were high 79; low 40. The temperature a year ago today was high 75; low 35.

EASTLAND

"The Brightest Spot in town"

Matinees Daily

Matinee — 30c, 10c
Evening — 40c, 15c
Tonight And Tomorrow
A Film Triumph That Years Will Not Forget

Now comes the crowning achievement of the motion picture art — a drama of heart-throbs and thrills that has taken public and critics by storm — it is more than a motion picture, it is life transferred to the screen, tender, passionate, thrilling! Sir Hall Caine, the author, and Victor Seastrom, the director, have together given the world a film that will thrill forever!

She is just one of thousands of modern girls—hungry for a little bit of love.

The number of girls who disappear each year from home is growing. What are our reckless daughters seeking?

In this great film is pictured one of the most tender, thrilling and intimate of all human themes.

Featuring An All Star Cast

Was She To Blame?

Special Added Attractions

EASTLAND NEWS	SOUTH SEA HAWAIIANS Entertainers In "STEPPING TUNES AND MODERN JAZZ"	"So This Is Hamlet!" comedy

NEXT WEEK IS MYSTERY WEEK

? ? ?

AT

The EASTLAND

DON'T MISS IT!

New Boston Hi Team Plays Catlettsburg Here Tomorrow

Tomorrow afternoon on Millbrook gridiron the Glenwood high school gridders, of New Boston, will play their third game of the session with the strong Catlettsburg high school eleven as their opponents.

Coach Rankin, of New Boston, reports his boys in fine shape and says they will give Catlettsburg the hardest battle an up-river eleven has met at New Boston. The game will be called at 2:30 sharp.

MARQUETTE TO PLAY NAVY

MILWAUKEE, Wis., October 10.—The Marquette University football squad left here last night for Annapolis to meet the Navy in one of Saturday's intersectional games. Thirty-three players, representing a school undefeated since 1921, accompanied Coach Frank J. Murray.

The game against the navy marks the second invasion of the east by they defeated Boston College at Boston.

CARDINALS RECALL 10 PLAYERS

ST. LOUIS, Mo., October 10.—Lester Bell, star shortstop of the Milwaukee - American Association baseball team, and ten other minor leaguers, have been recalled by the St. Louis Cardinals. Henry Vick, catcher, Louisville, and Fred Wiginton, pitcher, New Haven, were others chosen for another chance in the majors.

Bell, after an early season failure with the Cardinals, came through in sensational style, with Milwaukee, leading the association with a batting average of .363.

Mr. Kimble to Teach Bigelow Class Sunday

Attorney B. F. Kimble will teach the Men's Bible Class, Bigelow Sunday morning at 9 o'clock. Mr. Kimble is a teacher of more than average ability and is entitled to a large hearing. Let every member of the class and all others interested make a special effort to be present. Remember that Sunday is Rally Day. We are counting on you.

Real Dahlias Brought To Times Office

Dahlia season has made The Times office a bright and cheerful spot, for many of the paper's friends have brought in boxes of the prize blossoms Each one seems lovlier than the best and it is difficult to decide just which bloom is the most perfect. Our latest gift came from J. O. Robinson of Lyra, who not only presented us with a huge box of magnificent dahlias, but also left some of his prize apples. Mr. Robinson's fruit farm at "Sunkist Dome" is comparatively new, but if the Rome Beauties and "Delicious" apples that he brought to the Times are fair specimens of the kind of fruit he is growing, he is surely started on the highway to success.

Discusses C. of C. Movement

The Inter-City Chamber of Commerce Movement was the subject of the address made by O. D. Hayes, president of the Ironton Rotary Club, at the regular meeting of the local Rotarians last night at the Elks' Club.

The proposed association would include Portsmouth, Ironton, Ashland and Huntington, and would be for the purpose of developing and promoting the interests of the Ohio Valley section. Rotary Clubs of the four cities have been taking an active interest in the formation of some such alliance.

In part Mr. Hayes said, "If this movement is to become a success it is imperative that the citizens of each of the cities in this teritory exert themselves to the utmost to develop their industries and to make their natural economic resources more easily accessible. The resources of this region are in a measure unlimited and by improving the methods of bringing these into use and increasing the facilities for their use, the entire territory will become more attractive in the eyes of eastern manufacturers seeking new locations for their expanding industries."

The committee in charge of tentative plans for the Inter-City movement will report in the near future.

Last night's meeting, which was the first on the schedule of the Rotary Club's winter activities, was well attended.

Here On Visit

Mr. and Mrs. Harry Gillen of Cleveland are visiting Portsmouth relatives and friends.

HERE ON BUSINESS

W. A. Woods of Chillicothe is in Portsmouth on business.

With The Boxers

NEW YORK—"Kid" Kaplan, likely candidate for the featherweight title, will meet Angel Diaz, of Cuba, in a 10-round affair at Madison Square Garden tonight.

NEW YORK—Jack Zivic of Pittsburgh scored a knockout in the sixth round of a 12-round affair over Johnny Darcy last night. Darcy was "filling in" for Archie Walker, who withdrew from the bout on account of illness.

CLEVELAND — Carl Tremaine, Cleveland, will battle Charley Goodman, New York, in a 12-round decision bout here tonight.

EAST CHICAGO—Fight fans are gathering today for the four card boxing show here tonight, featured by the battle of Phil O'Dowd, Columbus, O., and Connie Curry, of Sioux City.

Quarterly Meeting Set For October 23

Thursday night, October 23, is the time set for the quarterly mass meeting of the County Union of Baraca and Philathea classes. Officers of the countywide Union met at the First Baptist church last night and made plans for the quarterly session to be held at Second Presbyterian church. A report of the recent state convention held in Cincinnati will be made.

Local Bakers Re-Organized

A reorganization meeting of the Portsmouth bakers was held last night in the banquet room of the American restaurant at six o'clock with Fred D. Pfening, Columbus, secretary of the State Bakers Association was present as honor guest. Martin Newman was elected president and Adam Pfau secretary and treasurer of the reorganized Association. Visitors were present from Ironton and Chillicothe. Another speaker was George Daut, representative of the Eagle Rolling Mills Company of North Ulm, Minneapolis.

At the conclusion of the bountiful banquet course both Mr. Phenning and Mr. Daut, in short talks urged organization and cooperation among bakers throughout the cities of the state. A spirit of harmony and good fellowship is necessary to the greatest progress and development of local association, they stated.

To Buy Goods

Albert Marting will leave Saturday for New York, where he will buy goods for the Marting Bros. company.

Move To Peebles

Mrs. J. E. Marshall and family moved Thursday from Franklin Furnace to Peebles, Ohio. Her brother, E. C. Chenoweth, will look after the new school building which has late husband was erecting at the time of his sudden death a few months ago.

A treat for thousands of particular palates. The first keen sip tells you that at last your coffee ideals have been met. Your grocer has it in air-tight, dust-proof tins.

Woolson's Golden Sun Coffee

Miss S. Farmer
1117 Gallia St.

New Millinery

For All Occasions
Street, Sports, Dress
And Afternoon Wear.

Notably

Smart and distinctive in style — Selected to meet the requirements of those who seek an individuality in attire always in keeping with the highest standards of good taste.

Two Men Burned in Fire Which Threatened To Wipe Out Lyra; Bucket Brigade Saves Day

Systematic work by a hastily-formed bucket brigade prevented a destructive fire at Lyra, six miles southeast of South Webster, about 7 o'clock last night, when Jura Dutiel's garage. Ford touring car and his shed, with considerable hay, were leveled by flames started by a gasoline explosion in the garage.

Five near-by dwellings, the Dutiel general store and covered bridge over Pine Creek, all within a radius of 200 feet of the destroyed garage building were endangered and for a short time it looked as if the little settlement would be wiped off the map. A call was sent in for the New Boston fire department, but before the firemen could definitely locate the blaze and get started the bucket brigade had the fire under control.

Mr. Dutiel and cousin, Arthur Dutiel, were burned in the gasoline explosion caused by a lantern getting too close to a gasoline tank from which Mr. Dutiel was drawing gas. Several volunteer fire fighters were burned by sparks, but no one let up in the fight until the blaze was safely under control. Water for the bucket brigade was secured from Pine Creek.

The Dutiel, William Jones, Elmer Jones, Charles Perry and J. O. Robinson homes and outbuildings along with the Dutiel store and the covered bridge, were threatened. Sparks set fire once or twice to the William Jones barn and Perry home, the bucket brigade extinguishing the fresh fires before they could gain headway.

A motorist, who ran out of gasoline near the Dutiel store, applied to Mr. Dutiel for help and Mr. Dutiel, who had made it a rule to keep away from the gasoline tank after dark, made an exception this time and started to accommodate the motorist, when the explosion occurred. His cousin, Arthur Dutiel, held the lantern near the entrance to the garage while Mr. Dutiel went inside to get the "gas." Mr. Dutiel warned the youth to stay back, but instead, he advanced to the doorway, the explosion resulting immediately. Mr. Dutiel was blown out through the door by the explosion.

The flaming gasoline set fire to every corner of the interior of the egarage and within a fe wminutes the frame structure was a mass of flames. Neighbors were summoned by telephone, while others came to the scene when they saw the glare of the fire in the sky.

The shed adjoined the garage, one roof covering both the garage and feed shed. In addition to the Ford machine, a 1923 model, and hay, Mr. Dutiel had some hardware stored in the garage. Mr. Dutiel estimates his damage at $2,500, with some insurance.

When the New Boston fire department received the call to Pine Creek they thought the fire was on Pine Creek just east of Wheelersburg. On arrival there they did not find a fire and started back to Sciotoville, intending to go to Lyra, the location of the fire being learned when they reached Wheelersburg on the return trip. At Sciotoville word reached the firemen that the flames were under control and that they were not needed.

Hazlebeck will insure you.

Hog Prices Jump

CLEVELAND, Oct. 10.—Hog prices went up ten cents here today to $11.85 @ 12.00.

Chaboudy's

CASH AND CARRY GROCERY

Buy Where Your Dollars Pay You Interest

Capital Brand Bacon, half or whole side, per pound	25c
Fine Capital Hams, half or whole	28c
Tea Table and Pillsbury Flour, per sack	$1.18
Red Bird Oats, 3 pkgs. for	25c
Loose Ground Coffee, 2 lbs. for	55c
Sun Maid Raisins, seedless or seeded, 2 pkgs. for	25c
Pure Country Honey, per section	30c
New Pack Peas, per can	15c
Macaroni and Spaghetti, 2 pkgs. for	15c
Home Grown Potatoes, per bushel	$1.00

Pork Roast, Chops, Sausage, Young Chickens.

Phone 206-L 202 Eastern Ave.

By The Covered Bridge, Sciotoville

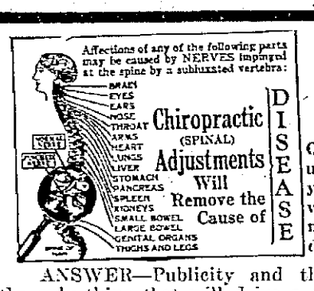

Chiropractic

For This and That

QUESTION — "I do not understand how it is that you can cure me of Diabetes when I have been told that my case is not curable. How do you explain?"

ANSWER—Publicity and the fact of repetition is the only thing that will drive a new thing home. That's why we repeat again and again that Chiropractic Adjustments properly administered will correct the REAL CAUSE of diseased conditions. The CAUSE of so-called Diabetes is the same CAUSE that exists in ALL diseased conditions, namely, impingement of spinal nerves cutting off transmission of Functional Energy to the organ involved. Until you get this fact firmly fixed in your mind, then, and only then, will you have a correct understanding of the simple fundamental of our wonderful science. If Chiropractic will correct the CAUSE of your disease, what difference does it make as to what NAME has been tacked on to it. Have your spine analyzed to reveal this CAUSE. Then place yourself unreservedly under Adjustments to adjust that cause. Your first step toward getting well is to—

Consult Your Chiropractor

Read Our Advertisements. They Will Appear Daily In This Space On This Page

C. & D. DANCING ACADEMY

OPENING TOMORROW NIGHT, OCTOBER 11th

Music furnished by Knickerbocker's Orchestra, of Huntington

Chillicothe And Seventh Streets

Over Distel's *Park Plan, Dancing*

6% Interest

"Royal" Certificates of Depost
100% Safety

We know of no investment that embraces such a combination of advantages for those who would guard their savings well, as do "Royal" Certificates of Deposit.

They pay 6 per cent interest, the highest rate savings can earn with safety—higher rates indicate risky speculation.

THEIR SAFETY IS MADE SURE

by the long-standing reliability of the Royal Company and its method of investing its depositors' money—solely in first mortgages.

Depositors' money is available at all times.

You benefit the city as well as yourself through "Royal" Certificates of Deposit, for they help Portsmouth build more and better homes.

The Royal Savings and Loan Co.

No Depositors in Ohio Building and Loan Associations Have Lost Money in the Past 25 Years

THE GUMPS—A. BRIGHAM GUMP

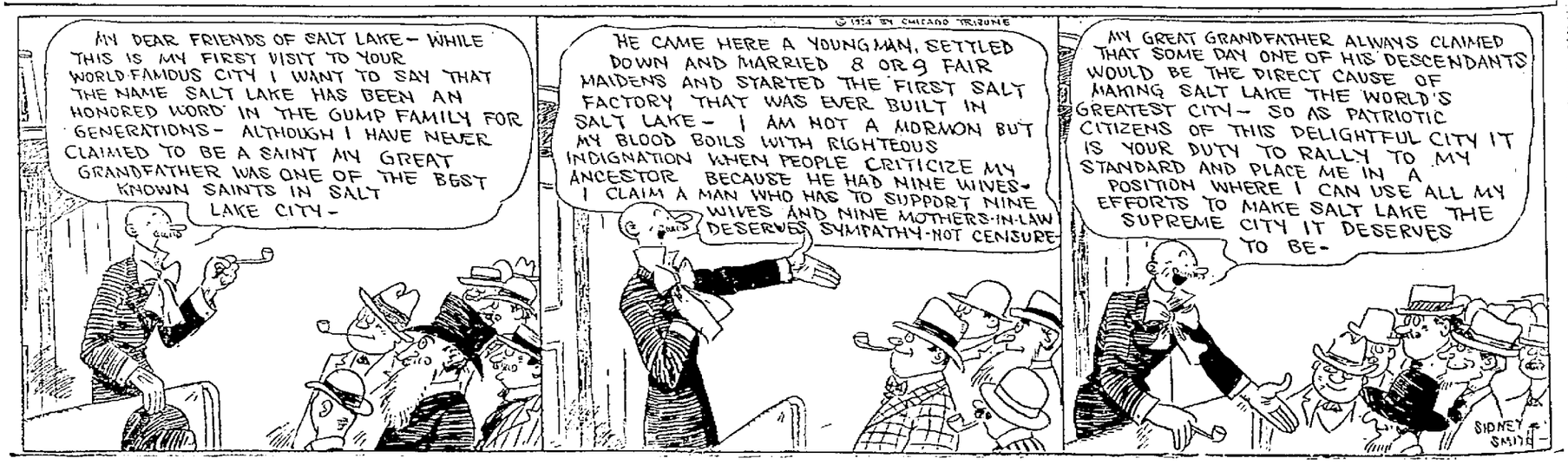

Our Last Call

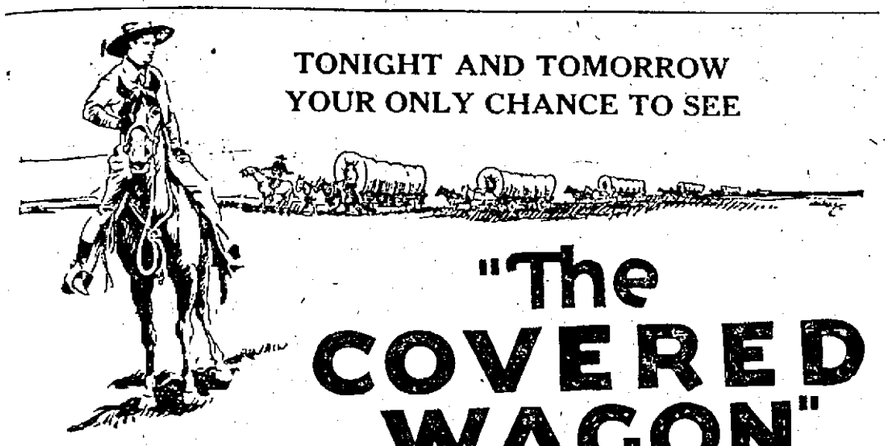

TONIGHT AND TOMORROW
YOUR ONLY CHANCE TO SEE

"The COVERED WAGON"

A JAMES CRUZE PRODUCTION
PRESENTED BY - - - - - - JESSE L. LASKY
A Paramount Picture

World's Greatest Motion Picture

This popular picture of American History has played to capacity crowds every night this week with hundreds turned away each evening.

WHATEVER YOU DO — DON'T LET THIS PICTURE LEAVE TOWN WITHOUT SEEING IT.

TOMOROW (Saturday) MATINEE

Special attention will be paid to children tomorrow (Saturday) afternoon at our two matinee shows starting at one P. M. and three P. M.

A PICTURE FOR CHILDREN

This great picture reproducing one of the many important events in American History, the days of "49", when American pioneers braved untold danger and hardship to seek home and fortune in the wild west and northwest, is a picture every American boy and girl should see.

COLUMBIA THEATER OF DISTINCTION *Tonight and Tomorrow*

NEW LAMP BURNS 94 PERCENT AIR

Beats Electric or Gas.

A new oil lamp that gives an amazingly brilliant, soft, white light, even better than gas or electricity, has been tested by the U. S. Government and 35 leading universities and found to be superior to 10 ordinary oil lamps. It burns without odor, smoke or noise—no pumping up; is simple, clean, safe. Burns 94 per cent air and 6 per cent common kerosene (coal oil).

The inventor, L. T. Johnson, 609 W. Lake St., Chicago, Ill., is offering to send a lamp on 10 days' FREE trial, or even to give one FREE to the first user in each locality who will help him introduce it. Write him today for full particulars. Also ask him to explain how you can get the agency, and without experience or money make $250 to $500 per month.

POLICE NEWS

In Municipal court yesterday, Walter Craft and Elsie Charles, both colored, the latter claiming Welch, W. Va., as her home, were adjudged guilty of statutory charges and they were fined $25 and costs each by Judge William R. Sprague. They were arrested at a house near Eleventh and Findlay streets by the police last night.

John McDonald, negro, was found to be guilty of disorderly conduct and he was assessed $25 and costs and sentenced to thirty days in jail but the jail sentence was later suspended pending good behavior.

To Give Masque Party

Buena Vista lodge of Odd Fellows is planning to give a Hallowe'en party and supper at their hall in that village. Music and dancing will be a feature of the party, which will be masqued, and will be held on the night of Oct. 31.

Entertain D. A. R.

CHILLICOTHE, Oct. 10—Mrs. C. K. Patterson and Miss Mae Patterson were hostesses to the members of the Nathaniel Massie Chapter D. A. R., of Chillicothe, at the home of Miss Mae Patterson on the Scioto Trail, Wednesday afternoon.

The meeting was devoted to a general discussion of D. A. R. activities. The members present were, Mrs. L. C. Anderson, Mrs. P. J. Blosser, Miss Eleanor Tiffin Cook, Miss Ada Foster, Mrs. Harry Foster, Mrs. E. L. Harney, Mrs. W. C. Scott, Mrs. C. C. Jack, Miss Ida Mese, Miss Edna McKenzie, Mrs. W. J. Sears, and Mrs. J. D. Withgett of Chillicothe and Miss Mae Patterson and Mrs. C. K. Patterson of Piketon. The guests present were, Mrs. C. R. Patterson, Mrs. J. W. Carthell and Miss Janice Paden of Piketon, Mrs. Lettia Moore and Mrs. Stuhl Moore of Waverly and Mrs. Alfred Houson of Chillicothe. Refreshments were served.

Secure New Hall

Announcement was made Friday that starting with Saturday the Baesman dancing academy would be located in the Auditorium, Gallia and Bond streets. The Auditorium will be used by Baesman's until their new auditorium structure at Ninth and Chillicothe is ready for occupancy. Present plans call for the new building to be ready by Christmas. Mr. Baesman's lease on Distel hall Chillicothe and Seventh street expires Friday night.

The length of a mile vary in different countries.

A famous scientist says that within the earth is a large wave that moves around the planet once every 8,800 years.

Pigskin Primer

What is the line of scrimmage?

The scrimmage line applies to the men lined up on either side of the ball when it is put into play.

Please explain the term illegal formation.

If the team putting the ball into play does not have at least seven men on the line of scrimmage the formation is illegal.

If any of the tackles, guards or centers are not on the line of scrimmage and are less than five yards back of that line, the formation is illegal and a five-yard penalty is imposed.

REALTY CONVENTION IN MARION CLOSES

MARION, O., Oct. 10—After passing several resolutions, electing officers and selecting Akron or next year's convention city, the annual convention of the Ohio Association of Real Estate Boards ended with a banquet and dance tonight.

The association went on record in favor of a state law to license real estate agents.

Association officers announced tonight are: President Warren Deem, Dayton; Vice Presidents F. W. Martin, Geneva; C. A. Stroebel, Akron; Wilbur Jacoby, Marion; John H. Williamson, Findlay, and P. L. Mitchell, Cincinnati; Treasurer D. W. Begg, Columbus.

Pouring Concrete

H. N. Snyder of 1701 Baird avenue, road building contractor who put down the five miles of paving on Gallia pike west of the Lawrence county line has been sublet the contract for putting down the concrete base on the Munn's Run pike Divide by contractors Mountain and Cloran who have the contract for improvement of the Divide.

The first of the concrete base was poured by Mr. Snyder's force Thursday afternoon, the starting of the base work being delayed several days on account of lack of water. In order to be assured of a steady supply of water Mr. Snyder laid about three miles of thre inch and two inch pipe from the Divide to North Moreland addition where he connected with a city water main. He has installed a "Jack" pump at the foot of the Divide to provide sufficient force to get the water to the top of the hill.

Thief Visits Pool Room

Prowlers paid a visit to the William Haley barber shop and Pennant pool room in the basement at Fifth and Chillicothe streets early Wednesday but nothing is missing, according to the proprietors.

Entrance was gained by breaking a small hole in the glass in the door leading to the barber shop which occupies a part of the basement room. Reaching through the hole the thief has easy access to the lock. A door leading to the pool room from the barber shop was found open when the place was opened for business yesterday. The stock of cigars and candy and cash register in the pool room were not touched.

Two small banks, well filled, and kept by barbers in the Haley shop, were untouched.

Grotto Dance Tonight

The last of the Grotto dances to be conducted by J. W. Baesman at the hall in the Distel building will be given tonight.

Baesman's orchestra will furnish the music and a large attendance from the Grotto organization will no doubt be on hand for the occasion.

Manufacturer Dies

ASHTABULA—George C. Hubbard, 61, well known business man and manufacturer, died at his home here.

It isn't Just Luck

—when you see a pan of piping hot biscuits taken from the oven —biscuits that have raised "way up high" — baked nice and brown. Luck didn't do it. The use of pure and dependable ingredients, such as

CALUMET THE WORLD'S GREATEST BAKING POWDER

is what makes successful bakings.

If you have been trusting to luck on bakeday—stop it! Join the big army of housewives who use Calumet. They never guess — never hope. Experience has taught them that there is never any loss of time or money when Calumet is used.

EVERY INGREDIENT USED OFFICIALLY APPROVED BY U. S. FOOD AUTHORITIES

A pound can of Calumet contains full 16 ounces. Some baking powders come in 12 ounce cans instead of 16 ounce cans. Be sure you get a pound when you want it.

THERE IS NO SUBSTITUTE FOR CALUMET

Sales 2½ times those of any other brand

SQUIRRELS SHOW SIGNS OF LONG COLD WINTER

A long and cold winter threatens Portsmouth and environs. This is not an official forecast of the Weather Bureau, but the prediction of self-appointed prophets who gathered on the West Side yesterday to see the squirrels start to gather their winter store of nuts.

The squirrels had long and silky fur, nature's protection in advance of a cold spell. The additional fact that they are starting in at this early date to lay in winter provisions was taken to mean that winter is close at hand. The fact that the weather was extremely mild, even too warm for football, did not alter the conviction of the chill prophets.

RUTH E. UNDERWOOD FILES PETITION IN BANKRUPTCY

CINCINNATI, October 10.—Ruth E. Underwood, Portsmouth mail-order specialist, filed a voluntary bankruptcy petition in United States District court at Cincinnati Thursday, listing assets as $1,900 and liabilities as $18,707.33. Through Attorney B. F. Kimble she lists the following principal creditors:

The Security bank, $3,500 on mortgage, $1,000 personal and $1,200 on notes; Times Publishing Co., $48.75; Portsmouth Publishing Co., $111.70; Joseph G. Reed Co., $1,064; Samuel Horchow Co., $2,400; Royal Savings and Loan Co., $4,800; Anderson Brothers Co., $383; F. E. Bower, chattel mortgage, $325; The Hughes Co., $179.27; Charles H. Tougalin Agency, Chicago, $1,357.23; Leman, Meiss & Co., Cincinnati, $401; A. R. Johnson, attorney, Ironton, $500, fees; income tax, $113.98, and treasurer of Scioto county, $112.

Magnesia Best For Your Indigestion

Warns Against Doping Stomach With Artificial Digestents.

Most people who suffer, either occasionally or chronically from gas, sourness and indigestion, have now discontinued disagreeable diets, patent foods and the use of harmful drugs, stomach tonics, medicines, and artificial digestents, and instead, following the advice so often given in these columns, take a teaspoonful or two tablets of Bisurated Magnesia in a little water after meals with the result that their stomach no longer troubles them, they are able to eat as they please and they enjoy much better health. Those who use Bisurated Magnesia never dread the approach of meal time because they know this wonderful anti-acid and food corrective, which can be obtained from any good drug store, will instantly neutralize the stomach acidity, sweeten the stomach, prevent food fermentation, and without the slightest pain or discomfort. Try this plan yourself, but be certain to get pure Bisurated Magnesia especially prepared, for stomach use. —Adv.

Factory Demonstrator

FOR

RAYGLO - Heaters

WILL BE AT OUR STORE TODAY and SATURDAY

We invite any RAYGLO owner who is not thoroughly familiar with its operations to call at our store today or tomorrow and leave name and address and our representative will call.

Everyone Should See

This demonstration—It will be well worth your time whether you are a Rayglo owner or not.

HORCHOWS

Ridenour's

708 FINDLAY ST.

Pure Cane Sugar, 25 Lb. Bag _ $1.95

Creamery Butter, Per Lb. ___ ___ 42c
Made in Portsmouth. Best on Earth

Rain Gold Flour, 24½ lb. Bag __ 99c
Our Bread Baker

P-Nut Butter, Pound Can __ __ _ 23c

Pineappel, No. 2 Can __ _ ___ _ 25c
Sliced In Syrup

Del Monte Peaches, No. 3 Can _ 29c
Sliced or Halves in Syrup

No. 50 Can Pure Hog Lard _ __ $7.95

Yellow Jersey Sweet Potatoes, lb. 5c

Potatoes, Per Peck __ __ _ __ _ _ 29c

Star Soap, 10 Big Bars __ __ __ 49c

Have You Tried ELEGANT COFFEE? _ __ _ _ _ 37c

Asthma Or Hay Fever

Quickly Vanish Before Kerker's Asthma and Hay Fever Remedy

The Kerker Remedy, sold on a guarantee, prepared by Kerker Medicine Co., Zanesville, O., and sold by Fisher & Streich Pharmacy, Portsmouth, and prominent druggists everywhere. —Adv.

MRS. CAROL MILLER WILL SPEAK AT DEMOCRATIC RALLY HERE OCT. 17

It was announced from Democratic headquarters Thursday that Mrs. Carol Miller, of Pittsburgh, had been assigned to speak with Senator Pat Harrison, of Mississippi, at the Democratic mass meeting in this city on the night of October 17.

Mrs. Miller as well as Senator Harrison, was one of the outstanding figures at the Democratic National convention in New York last June.

Arrangements are going forward for the big rally, which will be held in the high school auditorium.

To Meet In Cincinnati

The thirteenth annual convention of the Ohio Valley Improvement Association will be held in Cincinnati November 11-12, at which time all phases of the question of further improvement of the Ohio river as an important medium of interstate commerce will be discussed.

Large delegations from the many cities along the river are expected to attend.

C. E. Convention In Jackson Oct. 17-18

JACKSON, Oct. 10—Program for the Southern Ohio Christian Endeavor Convention to be held in Jackson Oct. 17 and 18, has gone to the printer; final plans for the big meeting have been completed, and the officers of the district union are confident that the success of the gathering is assured.

The convention opens at two o'clock Friday afternoon, Oct. 17, although the Board of Directors will meet at eleven o'clock for their regular business session, this meeting being held in the Cambrian Hotel.

From the time of the opening of the afternoon session until the closing of the convention on Saturday night at nine o'clock, every minute will be filled with something of interest to young people.

A large delegation of Portsmouth young people is arranging to attend all sessions, and on Saturday a special bus load of Juniors will go to Jackson to attend the Junior Convention, returning at 4:30.

Samples of Mrs. Stannard's Letters Written While Matron of Girls' Industrial Home

COLUMBUS, O.—(Special.)—Chairman T. E. Dye of Democratic state headquarters presents for public perusal two of many letters on file in the Girls' Industrial School, written by Mrs. Mae Stannard, who was removed from the head of that institution by Governor Donahey as unfit and incapable of supervising the institution. The letters speak for themselves and need no explanation.

The Republican press and speakers having seen fit to challenge the removal of Mrs. Stannard and charge it with being political, the issue is brought directly as an issue in this campaign. A full and complete resume of the entire proceedings before the State Civil Service Commission has been prepared by the Democratic State Committee for the information of the voters of Ohio. Defense of Mrs. Stannard by the Republican candidate for Governor and the G. O. P. organization has made this step timely.

The accompanying is a reproduction of two letters written in one case by Mrs. Stannard and taken from the files of the institution.

June 2, 1923.

Dear

I have just read a letter from your mother in which she tells me things that make me think you are just too mean for anything. She says that you are just ready to become a common prostitute; that there is nothing you will not propose to any man, white or black, young or old.

She says you will not permit her to control you in any way nor be guided by her more mature and better judgement.

Now it is about a year since you went out of the school, but don't forget THAT YOU ARE COMMITTED TO THIS SCHOOL UNTIL YOU ARE 21, and if I get any further complaint against you FROM YOUR MOTHER OR ANYONE ELSE, you will have the beautiful opportunity of returning to the school in disgrace for another THREE YEARS UNTIL you are 21.

It is dead sure you are not making good, and it is also dead sure that we don't WANT YOU BACK HERE and we will make it decidedly uncomfortable for you if we have to bring you back. SO YOU HAD BETTER WAKE UP AND DECIDE TO BEHAVE YOURSELF and SHOW YOUR MOTHER THE PROPER RESPECT DUE HER and have THE PROPER DECENCY, before I get another complaint against you.

Yours sincerely,
M. E. Stannard
Superintendent.

MES:BDL.
CC- Mrs.

Ave.,
Ohio.

Dear Madam:- Your letter of the 29th is at hand and above is copy of what I have just written to your daughter, hoping it will steady her. I have very little confidence in the girl, for I know that all the time she was in the school she was just as immoral as she could get by with. Always mixed up with white girls in a bad way and it was only at the very last three months that she made any effort whatever to get passing conduct records. Unless you can get her married to some great big man who will not only satisfy her over-sexed nature, but also thrash the meanness out of her if she does not behave herself, I can see very little hope for her. If you cannot manage this, and she continues as she has done in the past, I would advise you to have your judge ask for her discharge from this school and that he re-commit her to Marysville Reformatory for Women. I do not believe you will have any peace of mind until something of this sort is done, and I wouldn't hesitate to let know just exactly what she is facing. If your judge requests her discharge from this school, I will be very glad to grant it with the understanding that she be taken care of according to his judgement.

M. E. Stannard Superintendent.

The above letter was sent to the Department by the mother of the girl, (an inmate of the Girls' Industrial School on parole), protesting against the language used. The names of the mother and girl are withheld for their protection. The word "meanness" is substituted for "gizzard" by N.E.S. The above letter is similar to copies of others on file at the school.

Coolidge Increases Lead In Magazine Straw Vote

A larger vote for President Coolidge than for all other candidates combined, and a larger vote for La Follette than for Davis, are the two outstanding features of the fourth week's tabulation of the gigantic straw poll of The Literary Digest which is out today.

Of the nearly a million and a half votes recorded, Coolidge has 808,340; La Follette, 351,178, and Davis, 275,674. Returns have now been received from forty-two states, but The Digest calls attention to the fact that the Southern States have been tardy in returning their ballots. Their returns will swell the Davis vote to a higher figure.

Davis is now leading in nine states and La Follette is still carrying Wisconsin against both of his opponents. The Progressive candidate is running second in twenty-one states, and Davis is trailing the leader in twelve.

All previous records for the fourth week of a national poll are broken by the present tabulation of 1,451,591 votes, The Digest states, passing the previous high mark for this stage of any poll by more than 200,000.

"The returns indicate that interest in the election is increasing daily," The Digest continues, "and it may be safely predicted that, at its completion, the present poll will stand forth, by hundreds of thousands of votes as the largest and most representative test of public opinion ever attempted in this country."

Senator Wheeler, according to the affidavit, instructed Fink to obtain some liquor at Pittsburgh, where the party took dinner during a stop-over. This was served at the dinner, and after continued persuasion of Miss Stinson, said the affidavit, Senator Wheeler finally informed Stern and Fink that he had better get her before the committee at once.

After reciting an alleged promise by the Senator to have Fink appointed revenue collector, "if I would go along with his plan to oust Daugherty from office," and the alleged promise of a judgship to Stern, the affidavit continued. "He also promised Miss Stinson that if she would play the game as he wanted her to, he would form a pool among his Democratic senatorial friends and give me the money to go to New York and sell the market short in advance of the news of Daugherty's resignation, which he would immediately enforce, and that Miss Stinson would immediately receive 25 per cent of the profits of this pool."

The affidavit said that later Senator Wheeler arranged for a meeting between Fink and Frank Vanderlip, whom Wheeler called "the angel of this committee."

"Mr. Vanderlip," continued the affidavit, "said he had decided to place me on his payroll, as he was prepared to spend his fortune in cleaning up the department of justice."

In later conversations with Mr. Vanderlip, the affidavit declared, he informed Fink that "his plans were to organize a third party with Senator Borah as president; Wheeler as vice-president, and himself the power that pulls the strings."

Fink's affidavit concluded with a recital of difficulties in obtaining money for his services in Washington, and that upon his return to Buffalo, he was taken to Rochester and surrendered to the authorities by his bondsman, notwithstanding the fact the complainant in the stock transaction which caused the warrant of which he had been warned, had expressed a willingness to withdraw the charge, which, he said, was based on a misapprehension.

Fink said that before returning to Buffalo, Stern induced him to sign and swear to "a false statement." The affidavit said Fink told Boyd Fisher, Vanderlip's "right hand man," that this statement "was a falsehood," and that Fisher said:

"There are some cases where it pays a man to perjure himself like a gentleman, to protect a woman's reputation."

UNEARTH GIANT TUSK IN CINCY EXCAVATION

CINCINNATI, Oct. 10—What are believed to be portions of a tusk of a giant pre-historic animal were unearthed by workmen in excavating for a sewer in a new subdivision being built in Oakley today. The tusk was found about ten feet below the surface of a hill which is being cut down. It was in a vein of white sand and was of white ivory.

Entertained

Mr. and Mrs. C. L. Woods, of Nauvoo entertained at their home Wednesday evening Mr. and Mrs. Smith Crull of the West Side.

Get that new hat off your mind by having it on your head.
Doesn't cost a cent more to be early; the early picking is best.
New shapes, new shades. Easy to get one that becomes your smiling face. Easy prices, too. Price starts at

$4.00

THE Toggery

LEGAL NOTICE

Andrew Cooper, whose residence is unknown, will take notice that on the tenth (10th) day of September, 1924, Bessie Meadows Bays, William Meadows, Leo Schomberg, and Wiley Cooper, minors, by Marion Bays, their guardian, filed their petition in the Court of Common Pleas, of Scioto County, Ohio, in case No. 15036 vs. Andrew Cooper, William E. Johnson, Jr., a minor, William E. Johnson, Sr., as guardian of said William E. Johnson, Jr., William E. Johnson, Sr. and J. Alden Staker, administrator of the estate of Mary Cooper, deceased, praying for partition of the following described real estate situate in the city of Portsmouth, County of Scioto and State of Ohio, to-wit:

Being part of lot No. ten (10) of the Peck, Bond and Sinton Addition to said City of Portsmouth, Ohio as follows: Beginning thirty-two feet (32') west of the southeast corner of said lot No. 10; thence north one hundred and fifteen and one half feet (115½') to an alley; thence west twenty-six feet (26'); thence south one hundred and fifteen and one half feet (115½') to Mill street; thence east with the north line of Mill street, twenty-six feet (26') to the place of beginning. Being the same premises conveyed to Andrew J. Cooper and Mary J. Cooper by H. T. Hatton and wife, by deed dated June 25th, 1921, and recorded in Volume 141, Page 316, of the Record of Deeds of said county.

Said Andrew Cooper is required to answer on or before the first (1st) day of November, 1924.

H. S. McCALL, Attorney for Bessie Meadows Bays, William Meadows, Leo Schomberg and Wiley Cooper.
—Advertisement 9-26 Fr.

NOTICE TO CONTRACTORS, SEALED PROPOSALS.

Will be received until 12 o'clock noon Monday, November 3rd, 1924, at the office of the Auditor of Scioto County, and the same will be publicly opened and the contract awarded at one o'clock p. m., on the same date, at the Office of the Board of County Commissioners for furnishing all the labor and material necessary in the following work:

Construction of approaches to Arlan bridge.

All work to be done in accordance with the approved plans and specifications on file in the Office of the County Auditor.

Each and every bid must be accompanied with Cash, Bond or Certified Check, payable to the County Auditor, in the sum of One Hundred Dollars ($100.00) as evidence of good faith on the part of the bidder (that shall be awarded the contract) that he will enter into same within five (5) days after the same shall have been awarded to him, and give necessary approved bond for the faithful performance of his contract.

The Board of County Commissioners reserve the right to reject any and all bids.

By order of the Board of County Commissioners of Scioto County, this 2nd day of October, 1924.

ROY H. COBURN,
County Auditor and Clerk of Board.
Oct. 3—4 Fri. —Adv.

Mrs. Maynard Casts First Ballot Under Absent Voters Law

To Mrs. Emma L. Maynard, of 2821 Gallia street, East Portsmouth, a voter in Precinct J of the Fourth Ward, goes the honor of being the first elector in Scioto county to cast an absent voter's ballot in the November election. Mrs. Maynard received and marked her ballot a short time after the printer had delivered a supply of the ballots at the Board of Elections office, Kricker building, Wednesday night. Mrs. Maynard is leaving in a few days to enter a Columbus hospital, where she will undergo an operation.

Clever Playlet In Lucasville Tonight

"Phoebe Visits Wellsville," is the title of playlet to be staged at the Community Hall, Lucasville, tonight under the auspices of the women of the Farm Bureau.

No admission will be charged and an invitation has ben issued to the general public to attend and enjoy the performance. A woman from the O. S. U. is also expected to be present and address the audience. The performance is scheduled to start at 7:30 o'clock.

Akron Gets Next Meeting

MARION, O., Oct. 10—(United Press)—The annual Golf Tournament was all that remained today to wind up the meeting here of the Ohio State Association of real estate boards. Akron was chosen for the 1925 convention.

On Business

M. A. Gray of Chillicothe is in Portsmouth on business.

Old Furniture
Upholstered and refinished to look like new. Expert workmanship. New line of tapestry and leather.
Wm. Hagel
616 John St., Near Gallia.
Phone 620-L.

Licensed Chiropractors

H. F. Gleim, D. C.
725 Fourth Street
Portsmouth, Ohio
Phone, Office 3086
Residence 1546 L

James Kelso, D. C.
Phone, Office Boston 2
Residence 1413 X
4002 Gallia Ave.
New Boston, Ohio

DR. R. W. HANNA
Osteopath
Office 229 Masonic Temple
PHONE 2166

Broadcloths
Choice Shirts for Men
Genuine imported English Broadcloths with a rich, lustrous, silk-looking finish. Neckband and collar attached style, with pocket. Plain white, full count material for longer wear. Full center pleat.
$1.98

WORLD'S LARGEST CHAIN DEPARTMENT STORE ORGANIZATION

J.C. Penney Co.
A NATION-WIDE INSTITUTION
Incorporated
571 DEPARTMENT STORES
Masonic Bldg. Portsmouth, Ohio

RELIABLE QUALITY GOODS ALWAYS AT LOW PRICES

Ginghams
In Mill Lengths
Fine 32-inch Treffan Gingham in mill lengths of 10 to 20 yards, sold to us at a low price and offered to you at a big saving. As long as this lot lasts we will sell it at, yard
15c

Apparel at Lower Prices
Following Our Policy of Meeting Market Conditions!

OWING to the backward season in the ready-to-wear market, many New York manufacturers are reducing their prices. In keeping with our established policy of giving the lowest possible prices based upon prevailing market conditions, we have made radicals reductions in our Ready-to-Wear Department.

If you have been putting off your buying, now is your opportunity to complete your Summer wardrobe at prices which afford extraordinary savings. Our stocks are comprised of apparel in the most-wanted materials, models that are abreast of the fashion and approved colors. Your early choice is advised.

An Offering of Stylish All Wool Suits

Handsomely Tailored and Finished!

Of Interest to Young Men and Men Who Want to Stay Young!

$24.75

Others

$19.75 to $29.75

The great buying power of this Company brings these remarkable values to you, affording you a saving of money rarely approached, to say nothing of being equalled.

If you are in earnest about saving money this is an opportunity for you to exercise your determination.

Choice of single breasted models with two or three buttons, styled by master minds and tailored by a leading maker. Back of coat is semi-fitted, assuring a neat appearance.

Fabrics are cassimeres and unfinished worsteds in the newest shades of brown, blue and grey in distinctive narrow and broad stripes, neat checks and subdued overplaids.

Charming Silk Dresses
Newest Styles for Autumn Wear

Smart, straight lines in the latest mode make these new silk Frocks distinctive. Tunics and godets are used to give the slender silhouette, and beltless models are very effective. There's a style for every figure!

Highly lustred silks, such as satin faced Cantons and crepe satins, are favored this season, but flat crepes and Canton crepe are also used. Faille, too, is very good.

Sleeves are shown in every length, from those which reach the wrist to none at all. Black is the smartest color for Autumn, but brown and navy are popular, too. All are brightened with gayly colored trimmings. See these dresses now. They're priced at a saving!

Sizes for Women and Misses

$19.75

Dress Pants
For Men and Young Men

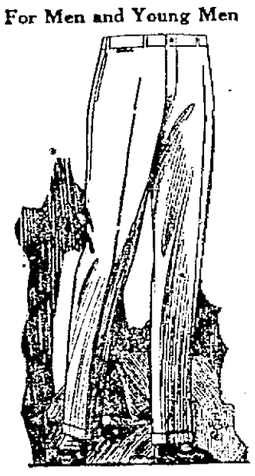

Fine quality, long wearing worsteds, unfinished worsteds and cassimeres in the season's popular shades and patterns.

$2.98 to $5.90

Night Shirts
For Men

—good weight flannelette
—chests finished 52 in. to 60 in.
—cut full 34 in. long, 4 in. longer than most night shirts.
—wide arm holes and elbows.
—sleeves 33 in. and 34 in. long

Remarkable Values

98c

New Slipover Sweaters
For Men and Boys

Cricket neck slipovers—the latest in sweaters for men and boys. A desirable weight, not too heavy. Just right for sports and all outdoor wear.

Solid colors.
Plain and fancy Jacquard combinations.
Two tone striped "V" or round necks as pictured.
An attractive assortment remarkably priced.

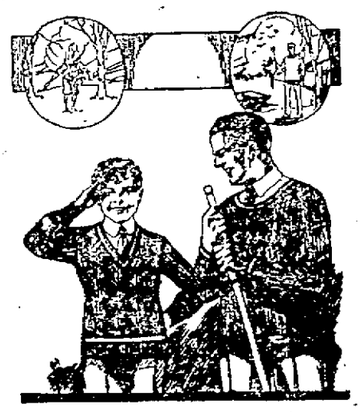

$1.49 to $5.90

Work Gloves
Leather Gauntlets
Durable gloves, sure to give satisfactory service.
79c to $1.49

Fall Shoes
For Men

A comfortable, smart looking style in mahogany with welt sole. A durable shoe at a price which appeals to men. Only.
$3.98

Ramona
Fast Colored Suiting

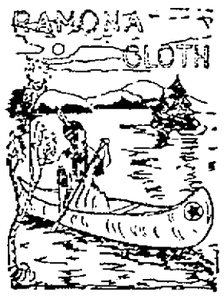

Our own brand of fast colored Suiting in a variety of shades. Colors will not run or fade. 36 inches wide. Yard, only
45c

Your Buying Power Is Unmatchable

The buying power of our combined 571 Department Stores means that *you have a saving power here that is unmatchable.*

You are always assured prices that are the lowest possible consistent with prevailing market costs.

Furthermore, quality is never sacrificed in order to name low prices. Reliable quality is in all our goods.

We do not hold "sales" nor raise and lower our prices without cause, but give you at all times, just and square treatment and a courteous, helpful service.

J. C. Penney Co.

Cotton Hose
For School Girls
Medium weight. Black, white, cordovan. 2 pair
25c

Boys' Hose
Good Values
Extra heavy cotton ribbed hose. All sizes.
25c

Wool Blankets
Excellent Values
Blankets in plaids of pink, blue, grey and tan combinations, large size 70x82, priced at
$5.50

Fall Pumps
For Women

Smart Pumps in black satin with cut-out front and quarter, trimmed with suede. Covered Cuban heel with rubber tap. An unusual value at only
$3.79

Fabric Gloves
For Women
Strap wrist and gauntlet styles. Popular shades.
$1.29

Women's New Wool Dresses
At a Remarkably Low Price!

The illustrations will give you an idea of the remarkably smart styles we are showing at this low price. Yet you will have to see the Dresses for yourself to judge their worth. We are sure you will agree with us that they are unusual at this price!

The Season's Newest Twilled Fabrics Are Shown

—such as Poiret Sheen and Twilleen. Most of these Dresses are trimmed with bright colors in braids, embroidery and buttons. All are decidedly worth while at our low price, made possible only by the enormous purchasing power of this Company.

Sizes for Women and Misses

$9.90

Miss Dolly Wise

She is here to answer any and all questions concerning love, matrimony, troubles, woes, etiquette, etc. Inquiries should be addressed to Miss Dolly Wise, care The Daily Times, Portsmouth, Ohio.

Dear Dolly—I would like to know the date of the Johnstown (Pa.) flood and if the waters there had any effect on the Ohio river. I mean, did we have a flood here at the same time?

—MRS. B.

The date of the Johnstown flood was May 31, 1889. There was no flood stage here at that time as the highest stage reached in 1889 was 37.4 feet. They do say, however, that there were all kinds of things floating down the Ohio river that had been washed away in the big Johnstown flood. It may interest you to know that 2,209 lives were lost in the flood.

Dear Dolly—What do you think of neighbors who do not want to be friendly with you only when they want to borrow something from you. They pretend to be churchgoers, but they can't see us for trees unless they want something. We are just as good as they are and I would like to know what to do to get even with them.

—FRIENDLY NEIGHBOR.

If they could not see me for the trees unless they wanted to borrow something, I could not see them for dust when they came after it. If they don't want to be friendly with you, you should let them strictly alone. There are too many nice friendly people in the world to worry about the kind you mentioned.

Dear Dolly—Will you please tell me the name of a silk mill located in Altoona, Pa.? —THANKS.

You can get this information by writing to the editor of the Altoona Mirror or Times-Tribune. However, I think a letter addressed to the leading silk mill in Altoona would bring an answer.

Dear Dolly—I am a young man of 18 and I am going with a girl of 14. She tells me she likes me, but do you think she really does or not? Some say she is not old enough to know what love is and all that I konw is "puppy" love. What do you think about it? —J. K. H.

It sure is "puppy" love, if there is any love at all. However, I think an 18-year-old boy should have more sense than to try to make love to a child of 14. If you want to display your affections why not pass them n to a girl your own age?

Dear Miss Wise—I am coming to you for advice as you have helped so many others. About two weeks ago I spilled ink on my coat which is a camel tan. Now I tried every remedy I could hear of or knew of and none did any good. I want to know if there is any place where I could send my coat to have it colored, drayeleaned and pressed. I thank you for any advice you can offer me.

—SLIM.

If you will try turpentine or milk on the strain I think it will come out all right. If not, you can have it drycleaner here or in your own village.

SOCIAL NEWS

Included in the pretty social affairs of the week was the beautiful bridge-luncheon at the new "Ardzil" tea room on Sixth street, when Mrs. Leslie C. Turley of Second street and her charming daughter, Mrs. H. A. Marting of Cleveland entertained.

The rooms were made most inviting and attractive by the clever use of vari-colored dahlias and zelias, and the fifty guests were served at the daintily appointed tables, after which several hours were engrossed at bridge, with handsome prizes going to Mrs. Alan N. Jordan, Mrs. Albert Steece of Ironton, Mrs. Charles S. Hall and Miss Isabel Kinney.

Attractive surroundings, the congeniality of the guests, the service of an elegant menu and the personal charm of the hostesses made up a delightful affair.

Among the out-of-town guests were Mrs. Gregory Wright and Mrs. Albert Steece of Ironton, and Mrs. Kate Mollonhan of Wichita, Kansas.

Mrs. Turley and Mrs. Marting entertained with another lovely affair this afternoon at the Ardzil.

Mr. George Everard arrived in New York City this afternoon on the Cunard liner Berengaria, from South Hampton, England, where he had been enjoying an extended visit with relatives. He will stop here for a short visit to Mr. and Mrs. A. E. Everard of Franklin Boulevard, enroute to his home in Lake Forest, Illinois.

Mrs. Watson Goddard will receive the members of the Frances Badger Guild of All Saints' church on Monday afternoon at her home on Fourth street.

Miss Clara Waller of Third street has returned from a few days' visit with Mrs. W. H. Nigh and Mrs. Jessie Wall of Ironton.

The Woman's Home Missionary Society of Bigelow church will enjoy an all day meeting next Tuesday at the home of Mrs. Harry V. Waggoner in Wheelersburg. A hot lunch will be served at the noon hour, followed by a business meeting in the afternoon. Mrs. Waggoner will be chairman of the meeting and her assistants will include Mrs. Ella Peterson, Mrs. Ada Parker, Mrs. Ida Horr, Mrs. Kate Kugelman, Mrs. Emma Blume and Miss May Freyer.

The Misses Esther and Rose Labold have returned to their home in Cincinnati after a pleasant visit with local relatives and friends.

Mr and Mrs. W. L. Anglin of 816 Waller street have as guests their daughter and grand-children, Mrs. B. W. Pegran and small son, William, and daughter, Helen, of Petersburg, Virginia.

Mr and Mrs. Warner Chapman have moved from 1324 Gallia street to Huntington, W. Va.

Mr. Charles Patterson of Los Angeles, California, spent the past few days with his mother, Mrs. T. M. Patterson, of Franklin Boulevard.

Mr. and Mrs. M. H. Odgen moved today from 1614 Sixth street to 1656 Sixth street. Their new phone number is 1298-Y.

The Portsmouth Gospel Quartette and Miss Irene Stone will give an entertainment Saturday evening in the Rome M. E. Church under the auspices of the Ladies' Aid Society. The general public is cordially invited to attend.

Misses Margaret Winter and Iva Henry of Ninth street will go to Cincinnati tomorrow for a few days visit and will also attend the races at Latonia.

Miss Margaret Hoertel of Eleventh street will go to Chillicothe Saturday to spend the week-end with Mrs. John E. Kaiser and Miss Romaine Blackmore of Church street.

Misses Christine and Jane Bothwell, of Glover street, entertained last evening, the members of the Ugoigo club for their regular meeting. Mrs. H. Y. Martin, of Paintsville, Ky., Mrs. Howard McNamara, of Williamson, W. Va., and Miss Gladys Selby were guests for the evening. The time was spent with bridge after which the hostess served luncheon at the small tables. The members present were Misses Katheryn Elliott, Dorothy and Virginia Goetz, Loraine Harris, Margaret Neudorfer, Ana Louise Robb, Clara Nunemaker and the hostess.

Mr. and Mrs. Floyd E. Wells and family moved yesterday from 1656 Sixth street to 1324 Gallia street. Their phone number is 1733-R.

The Ladies' Aid Society of the United Brethren Church of Nanvoo met at the parsonage Thursday afternoon for an all day quilting bee. There were fifteen members present and at the noon hour a sumptuous dinner was served.

Those present included Mrs. Irvin Bowser, Mrs. P. A. Heath, Mrs. Samuel Cook, Mrs. Garland Goodman, Mrs. Raymond Boggs, Mrs. William Sutherland, Mrs. Milton Lathrop, Mrs. Alice Morgan, Mrs. Georgia Mitchell, Mrs. Milton Hobbs, Mrs. Clarence Browning, Mrs. Bland Evans and Mrs. Carl Sweazy.

Mrs. Rose Armstrong of 633 Fourth street has returned from a visit with relatives in Owensville, Ohio.

The ladies of the Old Town M. E. church met Thursday afternoon at the home of Mrs. Lewis Wood of Nanvoo. After the business session the remainder of the time was spent in sewing for the bazaar, which they are planning to give in the near future.

Mrs. William Z. Tritscheller received in her home on Moulton Place Thursday afternoon, a group of friends who enjoyed a delightful afternoon of bridge.

Yellow and white formed a pretty color scheme, with dahlias and other fall flowers in those colors making a delightful background.

Mrs. Albert Pressler was given a pretty favor for scoring at the close of the games.

Later, Mrs. Charles Taggart assisted the hostess in serving a delicious salad course at the small tables.

The guests numbered, Mrs. John Berndt, Mrs. Albert Pressler, Mrs. Charles Zoellner, Mrs. Ralph Donaldson, Mrs. William A. Pepper, Mrs. Oscar Kah, Mrs. Raymond B. Wiltsee, Mrs. George Welde, Mrs. J. I. Marsh, Mrs. Glen Duis, Mrs. Charles Donaldson, Mrs. Ormsby Keseling, Mrs. Charles Taggart, Mrs. Samuel Hughes and Mrs. Oscar Brunner.

Raymond Lewis, who is stationed at Paris Island, S. C., is spending a three weeks' furlough at the home of his parents, Mr. and Mrs. R. E. Lewis of Eighth and Findlay streets.

Mr. and Mrs. W. A. Hutchins went to Cincinnati this morning for a week-end visit with friends.

Mr. and Mrs. Carl Rose and daughter Helen have returned to thei home in Van Wert, Ohio, after a visit with their parents, Mr. and Mrs. W. M. Rase of Gallia avenue.

Mrs. J. Leigh Watkins, Jr., will entertain tomorrow afternoon in her home on Timmonds Avenue for the pleasure of Miss Dorothea Eck, the attractive fiancee of Mr. Kearns Watkins.

Mrs. Anna Coll of 1708 Gallia street is very ill with an attack of rheumatism.

Miss Esther Graf, who is attending Ohio Wesleyan University, Delaware, will arrive this evening to spend the week-end with home folks.

The many local friends of Mrs. J. C. Sears of Grant street, who has been a patient at Grant Hospital in Columbus, will be glad to know that she is getting along nicely and will be able to return home next week.

Mrs. W. H. Cornett and son, Thomas, of 818 Prospect street have returned from a visit with her brother, W. A. Corner, of Pageton, W. Va. Her daughter, Miss Mary Cornett, who accompanied her mother to Pageton, went on to points of interest in Virginia, North Carolina and Tennessee.

The Get-Together meeting planned for the Holmes club this evening, has been postponed until next week, when it will be held at the home of Mrs. Howard O. Newman, on Second street.

In addition to the names published in Thursday's Times' social column, the list of patrons and patronesses for the concert course to be presented under the auspices of the Ladies' Musicale includes the following: Mrs. A. Taussig, Mrs. W. G. Cheney, Mrs. J. F. Carr, Mrs. John E. Kenrick, Mrs. John Berndt, Mrs. L. D. York, Mrs. Robert O. Richardson, Mrs. Floyd C. Fuller, Mrs. Grace L. Goodwin, Mrs. Frank C. Miller, Mrs. R. B. Wiltsee, Mrs. John A. Grimes, Mrs. Geo. M. Appel, Mrs. Harold Holt, Mrs. Chas. Storck, Mrs. C. M. Donaldson, Mrs. H. A. Green, Mrs. D. A. Grimes, Mrs. Joseph S. Rardin, Mrs. C. P. Mittendorf, of Ironton, Mrs. John Lowry, Mrs. J. M. Stockham, Mrs. Neil Eck, Mrs. Katherine Walsh, Mrs. J. W. Bannon, Sr., Mrs. W. O. Feurt, Mrs. Maurice Haywood, Mrs. Geo. M. Webb, Mrs. H. S. Grimes, Mrs. Arthur Horr, Mrs. Grant Williams, Mrs. S. M. Johnson, Mrs. W. C. Ferguson, Mrs. Noah J. Dever, Mrs. Fred Davis, Mrs. John Wente, Mrs. E. W. Gills, Mrs. W. E. Cook, Mrs. Clara Bernthold, Mrs. Fred Kemmerer, Mrs. J. B. Mackoy, Mrs. F. J. Baker, Mrs. A. D. Troxel, Mrs. Will Doerr, Mrs. Elizabeth Mackoy, Mrs. J. Quasser, Mrs. Aronhold Schapiro, Mrs. M. Lehman.

Mr. and Mrs. W. L. Hitchcock, Mr and Mrs. John Peebles, Mr. and Mrs. C. C. Taylor, Mr and Mrs. Orla Rickey, Mr. and Mrs. Clarence E. Nodler, Mr. and Mrs. Charles L. Spencer, Mr. and Mrs. Frank S. Ferguson, Mr. and Mrs. Watson Goddard, Mr. and Mrs. Charles M. Donaldson, Mr. and Mrs. James R. Distel, Mr and Mrs. J. B. Brooks, Mr. and Mrs. Elbert C. McCoy, Mr. and Mrs. Adam Frick, Mr. and Mrs. C. T. Davis, Mr. and Mrs. Dan W. Conroy, Mr. and Mrs. Alfred Deering, Mr. and Mrs. L. V. McCabe, Mr. and Mrs. Norvall B. Griffin, Mr. and Mrs. Roger A. Selby, Mr. and Mrs. Charles D. Scudde, Mr. and Mrs. Howard Williamson.

Mrs. George Wurster, Mrs. Henry Revare, Mrs. Paul G. Williams, Mrs. W. H. Smith, Mrs. Charles Wilhelm, Mrs. William D. Horr, Mrs. Roy C. Lynn, Mrs. Dana Chappelear, Mrs. Frank Appel, Mrs. William Duvendeck, Mrs. George Morgan, Mrs. M. Linville, Mrs. Louis Levi, Mrs. John F. Johnley, Mrs. Lee Smith, Mrs. Walter Wilhelm, Mrs. C. E. Downie, Mrs. C. E. Severinghaus, Mrs. Howard Newman, Mrs. Harry W. Miller, Mrs. W. S. Oldfield, Mrs. J. C. Taylor, Mrs. George M. Taylor, Mrs. I. H. Stewart, Mrs. Wilkerson, Mrs. Wad and Rev and Mrs. Walter H. Smith.

Misses Anna S. Ball, Emily Ball, Harriett Scarff, Sarah Scarff, E. E. Gretsinger, Grace Andes, Adah McCall, Edna Streich, Margaret Ball, Emma Cramer, Helen Rardin, Mary Shriver, Eunice Mann, Violet Davis, Margaret Murray, Charlotte Bannon, Katherine Feurt, Harriett Marquette, Emma Johnson, Alice Dever, Eva McCaffry, Effie Cranston, Edna Burkel, Marjorie Gerlach, Helen Carl, Dorotha Wente, Mildred Pfau, Nelle Kugelman, Mary Helt, Caroline Mackoy, Lucile Graham, Ruth Franklin, Helen Uhl, Eva Rosenfeld, Alice Willard, Eunice Kuenzli, Clara Sherman, Louise Dinsmore, Ruth Preston, Lena Appel, Margaret Miller, Nora Wilhelm, Arenia Burriss.

Misses Mary C. Nodler, Dorothy Thirkettle, Louise Revare, Thelma Rickey, Ida Mercer, M. Estella Weiry, Ruth Ross, Clara Kugelman, Anna Cranston, Bessie Mick, Edna Arundel, Gladys Hughes, Grace Hughes, Mary Margaret Fuller, Louise Evans, Bertha Reinert, Ella Potts, Lena Frick, Elizabeth Farmer, Ada Mae Lammers, Margaret Balmert, Louise Balmert, Emma Johnston, Effie Johnston, Winetta Stewart, Ida Herms, Vere Crawford, Margaret Crawford, Blanche Lowe, Miss Reed, Miss Edna Davis, Miss Edith Fulton and Miss Helen Williamson.

Messs. Chester Riggles, I. B. Thompson, Bert Leach, W. A. Inman, William Hazelbeck, Lee J. Workum, Harry Denton, Philip Knost and Ben J. Crahan.

Mr. and Mrs. Carl Schultz and daughter Louise, Mr. and Mrs. John Havin, Mr. and Mrs. H. Hinton, Mrs. Blanche Kalb and children enjoyed a weiner and marshmallow roast on Brush Creek last evening.

Additional names will be published tomorrow. The box-office will be open Saturday morning at 8 o'clock at Kay-Graham's for the reservation of seats for the Ruth Draper recital Monday night.

The phone number of E. W. Riegel and Stanton Shela of 1417 Offnere street has been changed to 3214.

The Larkin Club held a meeting Tuesday afternoon at the home of Mrs. Creed Journey, where a delightful afternoon was enjoyed. A social afternoon concluded with a dainty ice-course served by the hostess. These members and guests were present: Mrs. Roy Reeg and children, Leroy and Henrietta, Mrs. Ora Wood, and son, Dale, Mr. and Mrs. Robert Young and daughter, Thylora, Mrs. Herman Kinker, Mrs. Alfred Kinker, Mrs. Earl Arthurs and sons Pearlman and David, Mrs. Hubert Justice and children, Betty and Bobbie, Mrs. Louella Pennington and son Gordon, Mrs. Lide Arthurs and guests, Mrs. Ernest Myers, Mrs. C. W. Tanning of Columbus, and the hostess, Mrs. Journey. The next meeting in November will be held at the home of Mrs. Ora Wood, Sciotoville.

The Third Circle of the Ladies Relief Society of the First Evangelical church will meet this evening for the regular meeting at the church.

Mr. and Mrs. Adolph Glockner, of Sixth street have returned form Toledo, where they have attended the Winchester club convention.

Mrs. R. B. Cunningham, of Hutchins street has returned home from a several days' visit in Columbus.

Yezdigerd Grotto Patrol is entertaining with a dance this evening at the Baesman Dancing Academy. This will be the last dance in the present hall under Baesman's management, and will be in the nature of a farewell function. Dancing will 11:30, and the patrol is putting forth every effort to make it a success. Invitations are extended to all Masons, their wives, sweethearts and friends. This is the first Patrol dance, and the members announce that it will be but a beginning of good things in store for those who attend.

Mr. and Mrs. Gilbert S. Monroe of Offnere street have as house-guest, Miss Anna Mae LeFevre of Lancaster, Pa., the charming fiancee of their son, Harold Monroe.

Mr. and Mrs. George Greene of Walnut street have as guest, Mrs. Louisa Greene of Gonvick, Minnesota.

Announcement is made of the marriage of Mrs. Lucy Hogan of Eighteenth street to Mr. Arthur J. Horton of Kansas City, Missouri, which took place Thursday afternoon at Catlettsburg, Ky.

The marriage service was read by the Rev. Mr. Matharly of the Christian Church of Catlettsburg, in the presence of the bride's son, Tom Hogan and Miss Ruby Heaberlin of Eighteenth street, who accompanied them on the trip.

Mr. and Mrs. Horton will make their home at 1928 Eighteenth street.

The members of Group 10 of the Trinity Ladies Aid Society will hold a rummage sale Saturday beginning at 12 o'clock in the Busy Bee Lunch Room on Eleventh street, between John and Findlay streets. All donations should be delivered as soon as possible Saturday morning.

The members of the Ketchum Auxiliary of the Second Presbyterian church will be entertained Monday afternoon at the home of Mrs. David D. Mitchell on Highland avenue. The assistant hostesses will include, Mrs. John A. Lowry, group leader, Mrs. Luther P. Mader, Mrs. Albert Marting, Mrs. Edgar Massie and Mrs. L. V. McCabe. The meeting will be called at 2:30.

The regular meeting of the King's Sons and Daughters of Thrinity M. E. church will be held this evening at the home of Mr. and Mrs. John Snedaker, 1822 Timmonds avenue.

Mrs. T. Frank Stanton and beby daughter, Anna Louise, and her sister, Miss Lena List, of Gay street have returned from a visit with relatives in Sardinia.

Earl Spurck, a reporter for a Cleveland newspaper, is enjoying his vacation with his mother, Mrs. Pheobe Spurck and his grandmother, Mrs. Caroline Austill of Piketon. This is his first visit in eight years. Mr. Spurck will be accompaned to his home by his eight-year old brother, Carl Spurck who will remain with him for a few months and attend school there.

Miss Katie Bable, of Zanesville, will arrive today to visit with Mrs. Adolph Glockner, of Sixth street and Mrs. Otto Emmeart, of Harvard Place.

Mr. and Mrs. Esto Davis went Sunday to Chillicothe and attended a birthday suprise at the home of Mr. and Mrs. Amos Hopper, the occasion being Mr. Hopper's birthday. They were accompanied to near Clifford by Mrs. Birch Massie, who spent the day at the home of her father, Mr. Frank McDaniel. Mrs. Orin Kennedy of Grove City, Ohio, was at the McDaniel home Sunday, and accompanied Mrs. Massie home remaining until Monday. She went on to Rushtown and Henley to visit relatives there, and expected to return home Sunday.

A delightful affair in the younger set will be the We-Go Club Dance at the Elk's Club. The committe included, Louise Bush, Nancy Grimes, Norma Worden and Madeline Miller.

The next meeting of the Periodical club of All Saints church will be entertained Monday evening at the home of Miss Nelle Fawn, on Sixth street.

Emily Davidson, daughter of Mr. and Mrs. Walter Davidson, of Huntington, W. Va., is visiting with her uncle and aunt, Mr. and Mrs. P. V. Davidson of Fifth street.

Mr. and Mrs. R. W. Amerson, of Second street recent guests of friends in Piketon.

Among the social affairs at the Country Club this week is Mrs. Ralph Ruggless' afternoon of bridge this afternoon.

Six Ballots

At the election November 4 electors in the city and county will receive six ballots except in a few townships. In the city voters will be handed the presidential, state and county, judicial, special levy for purchase of fair grounds, three mill school levy and $500,000 city hall bond issue tickets.

In the county outside of the city the electors will not receive the city hall bond issue ballot, but in its place voters in four townships will receive ballots for special school building bond issues. Vernon, Washington, Jefferson and Valley are the four townships in which school bond issue ballots will be voted on.

Voters in every rural and village precinct, except Clay and Haverhill Special will cast ballots on the three mill school levy. These two districts voted on the levy last year. In these two districts voters will receive only the main four ballots.

Applications Received.

At the regular meeting of the Portsmouth Lodge of B. P. O. Elks Wednesday night several applications were received. Plans were also made for open house to be held in the near future.

If you had to prepare it yourself!

If you could buy the same pure, wholesome, dry spaghetti which Heinz *makes*—

If you could obtain the same special cheese that gives such an appetizing flavor—

If you could prepare a tomato sauce from sound, full, ripe tomatoes freshly picked from the vine—

If you could cook it in accordance with the recipe of a famous Italian chef—

You would then have a dish that equalled

HEINZ COOKED Spaghetti

with Cheese and 57 Tomato Sauce

ADVENTURES OF THE TWINS
by Olive Roberts Barton

THE FUNNY WIGGLEFINS

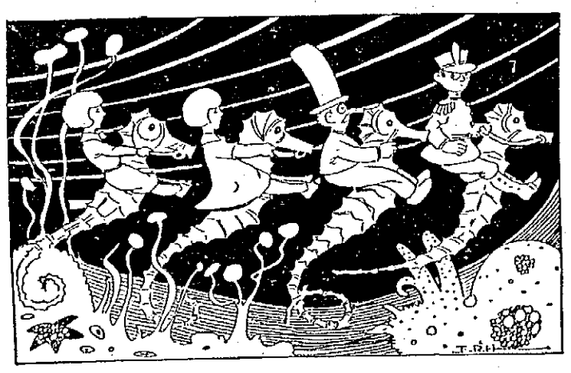

Away they all swam to see if they could catch Tweekanose and get the magic sleepy sand.

When Tweekanose swam off with the magic sand at the bottom of the sea, the Sand Man and the Twins and Captain Pennywinkle, the fat little fairy, and all the Wigglefins besides, were so surprised that nobody could move for a minute.

"Little owls and batlets!" the Sand Man started to say, but he felt too bad to finish.

"Is that the rascal who has been causing you all the trouble?" asked Captain Pennywinkle.

"Yes, it is," answered the Twins. "He doesn't want the babies to go to sleep. He likes to tease them and that is why he wants to get the sleepy sand from the Sand Man."

"Well, we shall have to catch him," said Captain Pennywinkle, turning his sea-horse sharply to give some commands to his Wigglefin people.

"Electric-light fishes, come here," he cried.

All the electric-light fishes came swimming up and really it was so bright under the sea with so much light in everything, that it looked like a hundred automobile headlights all coming at you at once.

"Go everywhere," commanded the sea-captain fairy, "and light up all the sea-caves, and sea-rocks, and seaweed forests, and sea-mountains, until there won't be a single dark place left for Tweekanose to hide in. And tell everyone you meet to keep his eyes open."

"Aye, aye, sir!" said all the obliging electric-light fishes. "We will go at once."

Next the sea-captain fairy called all the lobsters.

"Go to all parts of the sea," he commanded. "And if you see Tweekanose, catch him by the toe and send me word."

"Aye, aye!" said the lobsters, crawling off as fast as the would go.

Next Captain Pennywinkle called the whales.

"Go and pull up all the sea-trees by the roots," he said, "and destroy all the hiding places in the sea."

"Aye, aye, sir!" said the whales wagging their tails and starting off.

Next he called the squids.

"Got your ink-bottles along?" he asked.

"Right here, sir!" said all the squids waving their arms.

"Then follow the whales and the lobsters. If they catch Tweekanose spill your ink in the water and make it all black so he can't get away."

Next he called the horse-shoe crabs. "Bring three good fast sea-horses, all saddled and bridled and ready to go," he said.

"Aye, aye, sir!" said the horse-shoe crabs crawling off to the stable for sea-horses.

By and by they came back.

At Captain Pennywinkle's order, the Twins and the Sand Man jumped on the sea-horses.

The sea-horses uncurled their funny tails and flapped their little fins (which looked like wings) and away they all swam to see if they could catch Tweekanose and get the magic sleepy sand.

(To Be Continued)

(Copyright, 1924, NEA Service, Inc.)

As It Happened 24 Years Ago

(From our issue of October 10, 1900)

A. T. Holcomb arrived home from a trip to Kansas, where he looked after a big farm that he owned.

The fifty-fifth birthday anniversary of Mrs. Samuel Bridwell was celebrated with a family surprise party at her home on East Seventh street.

F. L. Stokes was installed as the local agent of the Pabst Brewing Company products.

Fred Zehner, mechanic employed at the Glockner bicycle shop, appeared on the streets with an automobile made by himself.

The Stamm Bros., Frank and Ed. opened a restaurant with sleeping apartments, to their cafe, at Seventh and Chillicothe streets.

Joseph F. Roy, 21, boiler-maker, obtained a license to wed Mary M. Bassler, 21, shoeworker, both city.

Ex-Congressman Tarsney, of Colorado, Honorable Charles W. Baker, of Cincinnati, and Honorable E. B. Minnehan, of Columbus, were the orators at a big Democratic rally held at Kendall's Hall.

Business Visitor

R. W. Atkinson, of Chillicothe, is in Portsmouth on business.

Surprise Wedding

GREENUP, Oct. 10.—A marriage that was a surprise to their many friends was that of Cecil B. Willis, son of Mrs. Seymour Willis, of Greenup and Miss Eunice Anderson, daughter of Mr. and Mrs. William Anderson of Chinnville, which took place in Ironton Tuesday afternoon at four o'clock at the parsonage of the Christian minister. They left immediately after the ceremony for a two weeks' honeymoon through the east.

MR. RAPP HOME

W. M. Rapp of the West Side is home from Indianapolis, where he attended a meeting of the International Carpenters' Convention.

Leave For Arizona

Mr. and Mrs. Harry Veneer and Mr. and Mrs. Gardiner of Mound street accompanied Mr. and Mrs. Ernest Veneer as far as Cincinnati Wednesday on their journey to Phoenix, Arizona, where they will spend the winter.

Youth Is Fined

GREENUP, KY., Oct. 10—Jack Dysart, a youth of this county, was fined $1 and costs for using abusive language in Judge Nichol's court Thursday. The charge against him for possessing whiskey will be heard October 13, as the prosecuting witness was not present.

Here From Los Angeles

Harry Starrett, of Los Angeles, who was seriously injured in an automobile accident last June and who has not fully recovered from his injuries has arrived here for a visit with his brother-in-law and sister Mr. and Mrs. John E. Grashel of 1314 Twelfth street.

Sallie Ann Says

A long sleek coat of black veldyne with collar of mink, squirrel and a frock of sand silhouette crepe on which at pocket, sleeve and hem-line are appliqued striking cut-outs of black cloth, compose one of the many lovely ensemble suits that arrived at The Fashion yesterday. The effect is beautiful together. On the other hand either frock or coat can be worn very well as an individual garment.

Another lovely suit has a coat of penny veldyne trimmed with collar of Bay Mink with tunic frock of velva-broche and veldyne. Still another is in the new cossack green shade with muskrat collar, contrasting sharply with one in the wanted ox-blood shade with collar of grey squirrel. You may see these suits in the Fashion's window this evening.

Sallie Ann of The Fashion

TIMES SERVICE PATTERN

4755

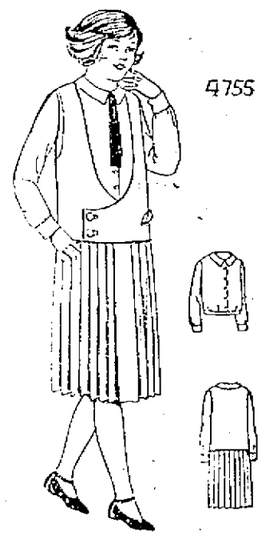

A "SMART" DRESS FOR MOTHER'S GIRL

4755. Accepted styles for girls include sleeveless effects in over blouse or jumper style. The model here portrayed is made with a separate blouse and the jumper is attached to a skirt. This could be reversed and the jumper finished separately. The guimpe may be of broadcloth, batiste or batiste and the dress of gingham, poncee or alpaca.

The Pattern is cut in 4 sizes: 8, 10, 12 and 14 years. A 10 year size requires 1 1-2 yards of 32 inch material for the guimpe and 2 1-2 yards of 36 inch material for the dress.

Pattern mailed to any address on receipt of 12c in silver or stamps.

Send 12c in silver or stamps for our UP-TO-DATE FALL AND WINTER 1924-1925 BOOK OF FASHIONS.

4755

Size .....

Name .....

Street and No. .....

City ..... State .....

Abreast of Dame Fashion

Fall chapeaux — new, glorious and bewitching models that will delight and fascinate.

Lovely Directoire velvets in pastel shades.

Almond green and bright colors embroidered with metallic braid. You will find here a hat for every occasion — models of strictly tailored lines and others more dressy and elaborate.

We urge you to visit our display at once and make your Fall selection from our wide range of models.

You will be surprised at the values we have to offer.

Mrs. Anne Rice

1005 Gallia St.

JACK DAW'S ADVENTURES — THRILLS OF INDIA

BY ELTON

The hunter soon was in the saddle and he led the way into an open section. "This is the place where we will find the wild boar," he explained. "Tell your dog to run ahead and maybe he will scare one up." Flip seemed to understand for he was out in front in a minute.

With Jack's pet dog setting the pace, the two hunters raced along at a fairly rapid pace. Jack found it a bit difficult to stay in his saddle, but he managed to hang on. Flop grew restless, sitting on his master's shoulder, and he crawled down into the saddle, too, right in front of Jack.

They had traveled but a short distance when the hunter pulled his horse up short. "I think your dog has discovered something," he said. Jack looked ahead and saw that Flip was creeping up close to a thicket. "He'd better watch out if there is a wild boar in there," said the hunter. (Continued.)

"Republican Business Interests Coercing Employes To Compel Votes For Coolidge"

— SAYS ROBERT M. LA FOLLETTE

DETROIT, Mich., Oct. 10—Senator Robert M. La Follette, independent presidential candidate, declared here last night in his first campaign speech in the Middlewest, "that use of money in doubtful states "is only one of the methods by which the Republican national committee and its financial supporters are striving to save their candidate from utter defeat.

"Far more insidious, far more corrupt in its ultimate social consequences," he added, "is the use of the financial and economic power of business interests to intimidate and coerce citizens who are giving their support to the Progressive ticket. This pressure is being brought to bear upon business men, home owners, borrowers and employers—upon every class of citizens whose economic position enables these powerful interests to apply the thumb screw."

Reiterating his charge that the Republican party is raising a "slush fund to buy the election in doubtful states," Senator La Follette asserted that the statement of Chairman Butler, of the Republican National Committee, commenting on the Scranton speech of the Wisconsin senator, "does not meet the charge that this slush fund is being raised."

"He does not dispute the assertion," continued Senator La Follette, "that it was to be used to control the election in doubtful states. He does not meet the charge that this plan was conceived at a conference at which he, W. T. Mellon, of Pittsburgh, and Edward T. Stotesbury, of Philadelphia, were present. He does not meet the charge that Pennsylvania's quota was $600,000.

"He does not answer the charge that the total amount sought was four to five million dollars."

LABORATORY HAS SUPERSEDED CHAPEL IN EDUCATION, HE SAYS

CLEVELAND, Oct. 9—Cleveland became the foremost educational center of the world today when Dr. Robert Ernest Vinson was inaugurated president of Western Reserve University with ceremonies unparalled in the history of the city.

The youth of the country is pouring into the colleges in a flood that will not be denied, Dr. Vinson said in his address. He counseled against attempts to limit attendance. Dr. Vinson pointed out how the chapel and the library have ceased to be the center of the collegiate system and of how the laboratory has come to supplement them, bringing education of facts established by experimentation, rather than instruction resting upon unquestioned authority.

In Cincinnati

W. A. Hutchins is in Cincinnati on business and will remain over for the international race at Latonia Saturday.

The origin of the word "jiffy" is unknown.

State Debaters Go To Oratorical Mat With Britishers Tonight; Pride on Team

COLUMBUS, Oct. 10—France's policy towards Germany since the World War will be the subject of a debate here tonight between the Oxford (England) University debating team and a team from Ohio State University. On the Oxford team is Malcom MacDonald, son of Premier MacDonald.

Debating on subject "Resolved that this house condemns the policy of France towards Germany since the war" the English team will take the affirmative side of the question. Besides MacDonald, the team is composed of J. D. Woodruff, and M. C. Hollis.

The Ohio State debaters are Harry P. Jeffrey of Dayton, Frederick W. R. Pride of Portsmouth and O. Emery Clander of West Alexander.

Tonight's debate will be the first in which Ohio debaters have opposed an international team and will be radiocast from the university radio station.

The English team is on a four months' tour of the United States.

Not First Time

Only twice before in world's series history has the championship gone the limit of games befor a decision was reached. In 1909 Pittsburgh and Detroit played seven games.

The skylight holds the altitude record among birds.

Stop Indigestion Before It Stops You

Act at first sign of belching gas, nausea, heart burn, sick headache or biliousness. Take Jaques' Digestive Capsules at once. Get right-away relief and forestall serious stomach complications. This tried and proven remedy is a famous specific for all stomach disorders. Just pure, non-habit forming medicines that tone up the entire digestive system and pleasantly regulate the bowels. Just take one or two capsules after meals and make your stomach happy. You'll look better, feel better, be better. Ask your friend the druggist!

Comfort within!

JAQUES' DIGESTIVE CAPSULES

Relief in One Minute

CORNS

Now!—get relief in one minute from corns, callouses and bunions with Dr. Scholl's Zino-pads. They remove the cause—friction and pressure. Thin, easy to apply, antiseptic, healing. Three sizes. Nothing so quick and sure. At your druggist or shoe dealer.

Dr Scholl's Zino-pads

"Put one on—the pain is gone"

IF YOU HAD A NECK AS LONG AS THIS FELLOW AND HAD SORE THROAT ALL THE WAY DOWN

TONSILINE

The National Sore Throat Remedy

SHOULD QUICKLY RELIEVE IT

ALL DRUGGISTS

Women's, Misses and Children's

Fall and Winter Hats

Priced From $1.98 to $6.98

Wonderful values in velvet, silk and hilk and velvet combinations, all the new styles and colos, beautifully trimmed hats of the very finest quality. We offer some very special values at $2.98, $3.98 up to $6.98.

Women's, Misses and Children's

FALL COATS AND DRESSES

Every garment we sell is a really big bargain for the price. We have a fine assortment of women's, misses' and children's coats and dresses, well made, of the best grade materials and offered at the lowest possible prices.

Women's Gingham Dresses, Apron Dresses, Bloomers, Muslin Wear, Boys' Wash Suits, Girls' Bloomers and Flannelette Wear of All Kinds at Our Usual Popular Prices. Save More By Shopping Here.

Bed Blankets and Baby Blankets

We now have a complete line of bed blankets and baby crib blankets which include the best known brands, all at popular prices.

Heavy Imported three-quarter blankets. $1.00 Full size at $1.19
Cotton Blankets at $1.39, $1.69 up to $3.98 Double Blankets in heavy qualities $3.29 up
We have a most complete assortment of baby blankets at .....17c up to $1.79 each

Infants' All Wool Knitted Wear

The most complete stock in the city at really popular prices. We carry the finest quality all wool knitted wear in bootees, caps, sweaters and jackets. The styles and qualities we show are really beautiful and our prices are very low for high grade goods.

Children's All Leather, Lace or Button, Hard Sole Shoes sizes 2 to 8. Spl. $1.25
Boys' and girls' heavy Ribbed, Fleece Lined Union Suits at..... 59c and 98c
Full size fine quality Bed Spreads bargain values at.... $1.75, $1.98, $2.49
Full size good Muslin Sheets. These are bargains at.... 98c, $1.19, $1.49
Lace edge Pillow Cases at 49c and 59c. Plain H. S. Pillow Cases 25c and 35c
500 heavy weight Huck Dish or Barber Towels on sale special for 10c
27 inch heavy quality Flannelette, light and dark patterns. Special, yard 16c
5 inch heavy quality Moire Silk Ribbon, all colors, regular 25c value, yd. 15c

Graniteware, Aluminum Ware and Crockery at Special Sale Prices

Imported China three piece Tea Sets with tray, $5 value. Special for ..$3.49
Beautiful Marble Boudoir Clocks, all colors. Worth $5. Special for ...$2.98
Domestic and Imported fancy designs glazed Tea Pots ...$1.00 up to $1.59
Special lot fancy Pie Plates and assorted China. Choice for 10c
Extra large fancy nickeled Serving Trays. A regular $1.50 value for $1.19
Heavy grade Aluminum Percolator. 98c size. On sale special for 69c
10 qt. Grey Granite Dish Pans, 39c. Japanned Coal Buckets, special 35c
14 qt. White Porcelain Lined Granite Stew Kettles. Very special value for $1.29
12 qt. solid grey enameled Granite Stew Kettles special value for 69c

We have just received another carload of stone ware and now have all sizes in jars, crocks, churns and jugs at the lowest prices in the city.

A Complete Electrical Supply Department

We now have a complete line of electrical supplies such as sockets, rosettes, tubes, cleats, silk or cotton cord, plugs, switches, push buttons, shade holders, fuses and many other small items used every day in electrical work. We have a very large assortment all priced at our usual low prices.

We Buy With 800 Other Stores

You Can Always Get It At

PEPPER'S

POPULAR PRICE STORE

We Buy With 800 Other Stores

Where You Buy With Confidence

At A Dependable Store

A Brown Easy Charge Account Is Yours For The Asking

BROWN'S

813 Gallia St. 2 Doors East Of Post Office

Open An Account At This Big Family Store—Outfit The Family Without Spending Cash

NEW FALL

Coats, Dresses and Furs

Prices that are lower than we have ever had.

Coats $30 $40

Many pretty coats with and without fur—beautiful cloths and reasonable prices. We have every size to fit everyone.

Dresses $20 $25

The season's daintiest dresses at prices that will convince you that Brown's have the best values for the money.

A BROWN EASY CHARGE ACCOUNT WILL HELP YOU DRESS BETTER WITHOUT SPENDING CASH

MEN'S NEW

Fall Suits and Overcoats

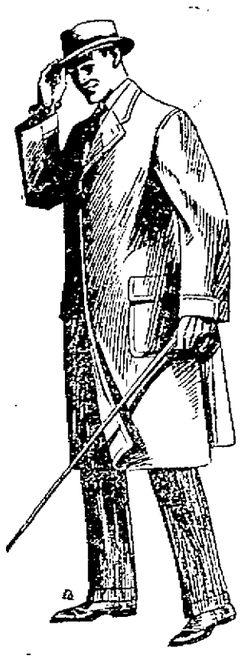

$25 $35

Our low prices, our good quality makes buying at Brown's a pleasure — without fail come in and see the new styles.

CREDIT

FREE—We Charge Nothing for Credit

BROWN'S

813 Gallia St. 2 Doors East Of Post Office

We Want You To Open A Charge Account

Why go half way? ALL-BRAN is a necessity!

When constipation is ripping the health out of your body, you can't afford to temporize! For health's sake—DON'T—when Kellogg's, because it is ALL BRAN, is guaranteed to give you positive, permanent relief!

Know the truth about bran! To be efficacious, to give you sought-for relief, bran must be ALL BRAN! Foods with a part bran content cannot be considered as a relief for constipation sufferers! These foods do not have the bulk or "roughage" to drive out the conditions that are undermining your health!

What you need for 100 per cent relief is 100 per cent bran, and that is what you get when you buy Kellogg's—IT IS ALL BRAN! And it is 100 per cent efficient, as your physician will tell you!

Kellogg's ALL-BRAN, all cooked, krumbled and ready to eat, is delicious as a cereal or used in baking and cooking. Eat two tablespoonfuls daily, or as much with each meal in chronic cases—and rid yourself of constipation and the toxic poisons that lead to many of the most dreaded human ailments!

Remember—Kellogg's ALL-BRAN is guaranteed to give you 100 per cent relief! DON'T GO HALF-WAY! All grocers.

Kellogg's (Look for this signature W.K.Kellogg) the original BRAN ~ready to eat

With ROOSEVELT IN AFRICA

by W. Robert Foran

©1924 NEA Service Inc.

BEGIN HERE TODAY

Robert Foran, newspaper correspondent, accompanies the Theodore Roosevelt expedition into Africa in 1909. They arrive at Mombassa, the "gateway to British East Africa," and then take the long railroad journey to their first camp in the game-crowded Kapiti Plains.

After a wonderfully successful shooting trip in the Sotik country, the expedition camps for more hunting at a far mealled Suigai-Sai. After several other trips they invade the Guaso Nyero Gedant country and meet with some more good sport. The Roosevelts are given a royal reception at Njoro and Entebbe. And now they are at Hoima, the capital at Unyoro, on the first stage of their long journey across Uganda and into the Sudan. At Hoima Foran undergoes an operation for relief of an abscess. Roosevelt assists in the operation.

NOW GO ON WITH THE STORY

On Jan. 4, Colonel Roosevelt led his expedition off on their march to Butiaba, the port on the Albert Nyanza, which is some 30 miles from Hoima. They left me behind in camp under the care of Dr. Straithairn, for I was quite unfit to travel.

The expedition camped the first day at Kajura, 142 miles from Kampala, where they found the usual bandas prepared by the local natives for their comfort. The country through which which they passed was very uninteresting, and there was not a vestige of game to be seen anywhere.

On Jan. 5, they continued their march to Butiaba, by a road that wound up hill and down dale until the summit of the escarpment was reached from where they obtained a magnificent view of the Albert Nyanza. They looked down on its placid blue waters from a height of some 1500 feet. On reaching the plains below the escarpment, the road is difficult for it is a sand track into which the feet sank deeply. The heat was terrific.

Butiaba is nothing more than a wood-and-iron store and a couple of small bungalows; its the headquarters of the Nile flotilla of Uganda—the flotilla consisting of a small steam launch, which seems to have been placed on the scrap heap ages before this, two steel boats for sailing, and a few large rowboats and barges.

The Roosevelt expedition pitched camp within a hundred yards of the edge of the lake, and prepared to split up the party as the available boats of the Nile flotilla could not accommodate all the party, porters and loads, in one trip.

Roosevelt reached Koba at midnight. At 1 o'clock the pier found all the elephant poachers from the Lado Enclave, or "No Man's Land" as it was called locally.

They all had traveled in from many miles away in order to greet the distinguished American hunter. As he stepped ashore they broke into lusty cheering, and then led Roosevelt and the leaders of the party to a grass-thatched house where they had spread out a very creditable banquet.

This moonlight and midnight welcome to Colonel Roosevelt was a remarkable tribute. Never before had the Congo poachers ever assembled together to do honor to anyone. Among these daring and adventurous spirits were many men whose names were historic in East Africa, Uganda, the Congo and Central Africa generally.

Each man carried his life in his hands, for if he was captured it meant 10 years in a Belgian chain-gang—which was nothing more nor less than being tortured to death while chained to a gang of African convicts.

About 2 o'clock in the morning the expedition resumed the voyage down the Nile to Wadelai, where it was to cross over into the Congo for the "Rhino Camp."

CHAPTER XXVII

Roosevelt's Luck at 'Rhino Camp"

On the 12th day of January, I started off in my rickshaw. I camped the first night on the banks of the Hoima river, and made the Washi river at mid-day on the second march out from Hoima.

I had only eight miles to go before reaching Butiaba. My wound was still very painful, and was not healing at all fast. My faithful old Swahili servant, Sefu bin Mohamed, cooked all my meals, looked after my tent and clothes, dressed my wound twice daily and in many other ways proved invaluable.

I really do not know what I should have done without him. For over six years he had served me in all parts of East Africa, and was a servant in a thousand. He was much pleased with the beard that I had allowed to grow, and when it really looked like a genuine beard, he exclaimed to me proudly: "At last the Bwana is a man!" Apparently to be beardless was a terrible tragedy in his eyes.

I reached the shores of the Albert Nyanza on the early morning of Jan. 14. I pitched camp on the site of the camp of the Roosevelt expedition. There was a fine breeze blowing off the lake, which made the weather a little more bearable.

The remainder of the Roosevelt expedition porters were embarking for Koba when I reached Butiaba; but I had to wait for the return of the launch from "Rhino Camp" before I could proceed to Koba with my safari.

Just as I was pitching my camp, two of my native runners arrived from Rhino Camp, having traveled all the way by foot and canoe, with the news that Colonel Roosevelt had managed to kill both a cow and a calf white rhino on the very first night in camp. This was great news, for I knew how much store the Roosevelts and Cunninghame had set on securing these rare specimens.

Later that day, I received a letter from Cunninghame asking me to take charge of Saleh and the porters as far as Nimule. He also told me that, after leving Koba, they had traveled all night and the next day before they reached "Rhino Camp."

He said that Colonel Roosevelt and everyone was very well, and that they were all hugely pleased with their success with the white rhino, and that Kermit was out with Grogan at the moment of writing in the hope of killing a good bull to complete the group.

CHAPTER XXVIII

The Arrival at Nimule

Nimule is very hot, and is considered the most unhealthy government station in the length and breadth of Uganda. Wadelai used to claim that record, but it had exacted such a heavy death toll that it had been finally abandoned.

The Roosevelt expedition came on the 4th of February. The first to arrive was a rowboat containing some of the porters and a number of the loads, and after a short interval, Quentin Grogan came ashore from the "Good Intent" with more porters and most of the trophies obtained in the Lado Enclave. All the Europeans now present in Nimule had congregated at the landing stage to greet Colonel Roosevelt on his arrival.

Presently, round a bend in the wide river, appeared the steam launch flying the big American flag at the bow. It

ROOSEVELT TURNS HIS BACK ON AFRICA.

was towing the two sailing boats, which were full of porters and baggage. Colonel Roosevelt and Kermit had traveled in the launch, and so had Cunninghame; while the three naturalists were in a sailing boat.

Everyone looked most wonderfully well, especially the two Roosevelts. Mearns and Heller had both grown handsome beards, and looked as hard as nails. Kermit's beard was making good progress, and he had now adopted the East African custom of wearing short khaki trousers, leaving the knees bare.

Their arrival was greeted with loud cheering from the small European community, temporarily resident at Nimule. After chatting with everyone at the landing stage for a few minutes, Colonel Roosevelt, Kermit and myself walked over to the camp, where some comfortable grass houses had been erected for their accommodation.

"I am really very delighted with the results of my hunting in the Congo," he remarked, enthusiastically. "Both from a scientific and sporting point of view, nothing could have been better. We got 11 white rhinos, as well as buffalo and other game.

"Some of the crocodiles were very interesting, too. Kermit managed to get some wonderfully good pictures of a cow and calf white rhino standing under a tree. Then he killed the cow, and the calf wouldn't leave its dead mother. Finally, he had to fire his rifle in its direction to scare it; and then it went off in frantic haste."

"How many white rhinos did you see Colonel?"

"Some 30 or 40, altogether. We found the flesh of the rhino excellent eating, especially their humps. Kermit saw 10 rhino in one group on one occasion."

"How about your health, Colonel?"

"Well, Kermit and I have both been well; but the others have all had fever, touches of the sun and some dysentery. One of the gun bearers died of fever."

"And four of your porters died of dysentery between Koba and here," I added.

"I am very sorry to hear that" he replied sorrowfully. "They are fine fellows, these porters!"

Next day was a very busy one in the Roosevelt camp, for everyone was fully engaged upon the giant preparation for the march along the banks of the Nile to Gondokoro. Colonel Roosevelt expedition was to follow next day.

There was a huge mail waiting for the Roosevelt expedition at Gondokoro, and I sent it off to them at once by special messengers.

The Roosevelt expedition, to all intents and purposes, would come to an end on reaching Gondokoro. According to the first arrangements they were due to arrive there on Feb. 16; but I received news a day or two earlier that they intended to go out hunting elephants on Feb. 16 and would not now reach Gondokoro until the 17th.

(Continued in Our Next Issue)

Commission to Meet

The City Planning Commission will meet the first of the week in the offices of C. C. Horr, Kricker building. Several building plats will be presented for the approval of the Commission.

Goes Under Knife

Mrs. Phillip Arnold, of Munn's Run pike, was moved to Hempstead hospital in the Emrick invalid car today. She underwent an abdominal operation.

everybody, every day, eat Post's bran flakes

just as an Ounce of Prevention

Now you'll like bran

NO MONEY DOWN

Frankel's Union Store

GENEROUS CREDIT TERMS.

NO MONEY DOWN

Frankel The Credit King

Imitated But Never Equaled

Who considers a working man's credit as good as a rich man's cash.

Well, here I am again, in one of my old familiar poses, extending another invitation to every resident of this fair city.

To Attend Another One of My Great Sales Tomorrow (Saturday), October 11, Of

Men's, Women's and Children's Fall and Winter Wearing Apparel

Taking as a criterion my last Saturday's business, tomorrow's volume of business shoul dgreatly surpass it, in that the weather conditions are growing more and more favorable — becoming more fally and more wintry — each succeeding day, to encourage and stimulate a greater interest and greater demand for Fall a nd winter wearing apparel.

In short, uness I have miscalculated, tomorrow's sale should prove a "hummer"—beat last Saturday's record to a frazzle. Every department — men's women's and children's — is replete with the latest style creations, affording a choiceselection in each particular line.

Frankel Says: "Your Credit Is Good"

This means that you can come to this store and buy anything in the line of Men's, Women's and children's wearing apparel — MEN'S SUITS, OVERCOATS, HATS, CAPS, TROUSERS, RAINCOATS — WOMEN'S SUITS, COATS, DRESSES, SCARFS, SWEATERS,S HATS, GOWNS, BLOUSES — BOYS' SUITS, OVERCOATS, ETC. — GIRLS' SUITS, COATS, DRESSES, ETC. — ON LIBERAL CREDIT TERMS AND NO MONEY DOWN.

A Little Display of Big Features of Tomorrow's Great Sale

Men's Suits And Overcoats

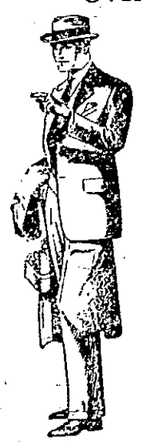

Latest Fall and Winter Styles Popular Fabrics and Colors

$24.95 UP

Liberal Credit Terms

Ladies' Coats

Plain and fur trimmed Grays, Tans Browns Oxfords Etc.

$24.95 Up

Liberal Credit Terms

Ladies' Dresses

New, pretty stylish effects Various shades and materials — satins, seco silks, crepes, novelty checks, hairline stripes, etc.

$11.95 Up

Liberal Credit Terms

Girls' Dresses

A comprehensive selection of fine serviceable dresses, of the newest styles and materials, all wool jersey, home spun, flannel, velveteen, serge, etc.

$3.95 Up

Liberal Credit Terms

The Store Where You Get Your Money's Worth or Your Money Back

The Store That Believes Firmly and Sincerely in the Union Label

Boys' 2 Pants Suits

Newest fall and winter patterns, inverted and box pleat backs, Norfolk style, with belt.

$6.95 Up

Liberal Credit Terms

Girls' Coats

A most pleasing selection of youthful styles that will please both mother and daughter

$5.95 UP

Liberal Terms Credit

Frankel Trusts You That Is Why He Always Says NO Money Down

No Money Down

308 Chillicothe Street

Union Store GENEROUS CREDIT TERMS

A. H. FRANKEL, Prop.

Frankel's Great Free Offer of a 31 Piece set of dishes is now in effect. Every customer new or old, who makes a purchase of $25 or more will receive one of these beautiful sets absolutely FREE

You must see these beautiful sets of dishes to appreciate how liberal this offer is.

Without question the greatest free offer ever made because, as you already know, FRANKEL is always glad to share his profits with his customers

Free Free

After Illness Get Strong Again With Cod Liver Oil

Every schoolboy as well as every grandmother, knows that Cod Liver Oil is a great strength creator and body builder—the best on earth.

But sick folks won't take the nasty tasting, horrible smelling, stomach upsetting oil and who can blame them?

And, thanks to science—they don't have to—for now at any drug store in America you can get 60 McCoy's Cod Liver Oil Tablets for 60 cents and before you have taken one box you will

know why all the Doctors praise Cod Liver Oil and tell you that it is chock full of vitamines that build you up, make you strong and wonderfully aid digestion.

If you want to feel fit and fine all the time put your faith in McCoy's Cod Liver Oil Tablets—the original and genuine—as easy to take as candy—and money back if they don't help you. Ask Fisher & Streich, Wurster Bros., Stewart's Cut-Rate Drug Store, or any real druggist about them. Mrs. T. Frahy, West Orange, N. J., writes: "I have been using McCoy's Cod Liver Oil Tablets and they have been helping me wonderfully." —Adv.

Davis Has

(Continued From Page One)

discovered in any state yet visited.

The Democrats have spiked one bit of Republican strategy which has worked well in other states. The Republicans have been hammering away at the idea that John W. Davis would be a poor third. The purpose of this was to steer conservative Democrats to the Coolidge ticket with the argument that the common enemy being La Follette, no chances should be taken in defeating him or preventing him, at least, from throwing the election into the houst of representatives.

Kansas also isn't in a radical mood. The state is enjoying unusual good fortune. Not only was the wheat crop good but the corn crop was splendid, too, and to have two good crops when prices happen to be high is a stroke of good luck that few states can boast. Under these economic conditions there isn't much of a protest vote. Indeed, there will be apathy instead and the party workers will have difficulty in getting out a big vote.

What are the issues? President Coolidge was at the heighth of his popularity in June, but there have been recessions since. The Democrats have literally flooded the state with copies of Frank R. Kent's magazine article describing President Coolidge as having less behind his silence than the public generally imagines.

So the situation has resolved itself into a Democratic and Republican fight and with the state inclined to be conservative this year the choice appears to be between two safe and sane candidates—Coolidge and John W. Davis, instead of between Coolidge and La Follette.

The Ku Klux Klan is a very potent factor on the surface. How much it will count on election day nobody pretends to know. William Allen White entered the gubernatorial race as an independent candidate for governor. Ben Paulen, on the Klan issue isn't satisfactory. He says he would prefer another term by the Democratic governor, Jonathan M. Davis, to the election of the Republican nominee.

The Republican managers have for some time been scared by this flank attack from one of the best known natives of Kansas. Now they are beginning to persuade themselves that White will simply split the Democratic vote which is largely anti-Klan, and that the election of Paulen will be assured. Not so in Democratic circles where they point with significance to the fact that scarcely a day passes that some Negro lodge or organization doesn't send copies to headquarters of the resolutions they have passed on to the White House petitioning President Coolidge to come out squarely against the Klan in a statement over his own signature.

The Negro vote is estimated at 50,000. The Democrats cannot expect all of this but every vote they get is a gain over previous years for it is quite out of the ordinary for negroes to invite the Democratic state chairman to attend their meetings, and that's what has been happening out here.

The shift in the negro vote, the recovery of La Follette votes by John W. Davis and the steady anti-Coolidge campaign being carried on by the Democrats, is the main source of their optimism. They may be right but the writer is inclined to believe that as the race approaches a climax the president will still have the advantage in the contest for the electoral votes of Kansas. Those who have been counting on La Follette to carry Kansas, however, might as well cross that off their list of conjectures.

—to build up Weight!

ANY WOMAN, any man, can now have a well-developed face and form. The whole, simple secret of a well-developed form is in the number of blood-cells in your body. You can now forget all the theoretical talk about diet, exercise, fad treatments, food-fats and fat-foods. Nothing is of any use, after all, except blood-cells!

Thin, run-down men and women, with bony necks, sunken cheeks, bony shoulders—all these are suffering from one thing—too few blood-cells. Science has proved that S.S.S. helps to make the rich red-blood-cells, which you need. Your blood is starving for these new blood-cells! Give your blood the blood-cells it needs—take S.S.S. the great scientific blood-cell maker. S.S.S. has done marvels, too, in making beautiful complexions, clearing the skin, making lips rosy red, the cheeks full and plump—because it rids the blood of impurities which cause pimples, blackheads, acne, blotches, eczema, tetter, rash and rheumatism, too. As the medicinal ingredients of S.S.S. are purely vegetable, it may be taken with perfect safety. This is why S.S.S., since 1826, has meant to thousands of underweight men and women a plus in their strength. Start taking S.S.S. today and your great problem, that of your personal appearance, can be solved.

S. S. S. is sold at all good drug stores in two sizes. The larger size is more economical.

S.S.S. The World's Best Blood Medicine

Orioles Beaten

ST. PAUL, Oct. 10.—(By the A. P.)—Held subjective for five innings by the twisting shoots of Lefty Groves, famed for his strike out string, St. Paul fathomed his offerings for one big inning Thursday, and won, 5 to 2, from Baltimore in the junior world's series.

It was the fifth game in the series to determine the minor league championship, and the result gave St. Paul, American Association title winners, two victories, and the international league champions three wins in the five games played. Five victories decide the series. Games will be played here daily until the series is decided. Manager Nick Allen is expected to use Howard Merritt as the Saints' pitcher tomorrow, while Manager Jack Dunn has not indicated his likely choice.

The score by innings:

Baltimore	001	101	000	2 8 3
St. Paul	000	004	10x	5 9 0

Groves, Ogden and Freitag; Markle, Fittery and Dixon.

New Way Eczema Goes In 48 Hours

Many people who suffer from itching skin and Eczema like to use salves and ointments and some of them are very good.

The one way, however, and the new way to get rid of Eczema in 48 hours or less, is to use Kojabe, the most powerful, non-poisonous, non-alcoholic antiseptic known.

It's a liquid and a six-ounce bottle costs but 60 cents at Fisher & Streich's Pharmacy, Wurster Bros. or any progressive druggist and if it doesn't end your eczema in 48 hours—money gladly returned. Directions on each bottle.

It's equally good for boils, carbuncles, ulcers, skin infections, pimples and salt-rheum.—Advertisement.

Belfont Drive In Full Swing

IRONTON, October 10.—The third day of the Belfont stock drive ended last evening with more than a quarter of a million dollars raised during the campaign to date. Workers will now recess until next Tuesday morning at 9 o'clock, when the drive will be taken up with renewed vigor.

Thursday fourteen teams reported pledges for $23,100, while a special committee booster the day's mark over the top with a report of $72,460, this making the working day's total amount to $95,500. Added to the previous reports the grand total now stands at $278,200, which is well over the quota for the first week. Before the drive opened it had been hoped to raise $230,000 before the second week opened.

Club Enjoys Outing At Children's Home

The members of Civitan Club and their wives visited Scioto County Children's Home Thursday afternoon. Baseball games, volley ball, hand ball, foot racing were enjoyed by the Civitans and the children of the home. Prizes were given to the winners of the different sports.

The ladies were shown through the home and over the grounds by Mrs. Howes, wife of Rev. Howes, the home superintendent. Before leaving the club presented to the children a crate of select oranges.

At 6 o'clock a chicken dinner was served at Crystal Springs. The tables were beautifully decorated with red and white dahlias.

At the close of the dinner I. B. Thompson gave the club a surprise, when he presented his son Harold, who gave several selections on the piano.

Those present were Dr. and Mrs. W. E. Gault, Mr. and Mrs. Ray Duvendeck, Mr. and Mrs. John Walters, Mr. and Mrs. L. Williams, Mr. and Mrs. Conrad Roth, Mr. and Mrs. Howes, of the home; Mr. and Mrs. Arthur Peake, Mr. and Mrs. Charles Tracy, Dr. and Mrs. Kessring, Mr. and Mrs. Thomas Wall, Mr. and Mrs. B. E. Leete, Mr. and Mrs. W. J. Eisnaugle, Mr. and Mrs. Dr. Wendelken, Mr. I. B. Thompson and Mr. Harold Thompson.

Two Obligated

Two applications for membership were received last night and two candidates obligated at the weekly meeting of Portsmouth Council Jr. O. U. A. M. Emmett Asamore and Cecil Slye were the candidates received into the order. October 30 was selected as the date for an oyster supper and Halowe'en dance.

The good of the order committee composed of Frank Schmidt, Jeff Casey and Oscar Tolle reported that invitations had been sent to the state officers of the order and members of all councils in the county, to attend the third annual homecoming and initiation ceremonies to be held Nov. 8.

I Paid $5

For These Powders Once By Edna Wallace Hopper

I was asked to offer women my aids to youth and beauty, and I did. They are, I believe, the greatest in existence, for I searched the world to get them.

Edna Wallace Hopper
Photo 1923

Then countless women asked me about powders. I am an actress and a movie star. We in our world care nothing for expense. Anything which adds to our beauty is worth many times its cost. So I have long paid $5 per box, as have others, to obtain the very utmost in a powder. Each lot was made to my order.

Now I have asked the makers to supply these identical powders, in quantities, at prices all could pay. I have agreed to market them to women who desire them. Thus I am able to supply these same powders at 50c and $1. I owe that to the kindness of the makers.

I use a heavy cold-cream powder, based on my Youth Cream. It clings and stays. This I call my Youth Cream Powder. But many women like a powder light and fluffy. So I have this powder made in two forms.

All druggists and toilet counters now supply my Youth Cream Powder at $1 and my Light Face Powder at 50c. Both come in three shades—white, flesh and brunette.

There may be greater powders in the world, but I have never found them, and I have consulted the greatest experts. I know that anyone who compares them with ordinary powders will be amazed and delighted.

I shall gladly mail you a sample of the kind you want if you will mail this coupon. Please do that now.

SAMPLE FREE
Edna Wallace Hopper, 825
536 Lake Shore Drive, Chicago.
I want to try
..Youth Cream Powder..Face Powder
White—Flesh—Brunette

Furnace "Boys" Set New Record

IRONTON, October 10.—Workers at the Ironton Iron Furnace, Little Etna, were treated to cigars Thursday by General Manager C. B. Fowler and smoke escended thick and fast.

The treat by Mr. Fowler came in celebration of a new record established at the plant. Wednesday four hundred and fifty-nine tons of pigiron was produced, the total amount being learned Thursday afternoon the previous day's output had been weighed. This is an all-time daily record, surpassing by over one hundred tons, the old mark. During the past week the previous record of 357 tons was broken twice but it is believed the 459-mark will stand for a long time to come.

The Ironton Iron Furnace is the smallest furnace operated by the Marting Iron and Steel Company, being located at Second and Lorain streets.

Three Perish In Front of Autos

CINCINNATI, Oct. 10—(U. P.)—The lives of four small boys have been snuffed out in traffic accidents here in the last 24 hours.

The dead are Troy Brewer, 6; Morris Goodman, 5; Clarence Davis, 7; and Luther Collins, 10.

All four were run down as they attempted to cross the street in front of their homes.

Stomach Trouble Promptly Aided

Local Man Obtains Relief from Insomnia and Lost Appetite By Health-aid, Ka-di-ok.

MR. CHAS. W. WOOD

Finding in the stories of what Ka-di-ok had done for others, many examples of cases similar to his own, Mr. Chas. W. Wood, of 382 Markison St., Columbus, Ohio, decided to see for himself if this new herbal remedy would benefit him also. In speaking with the Ka-di-ok representative, Mr. Wood, who is a member of International Operators Steam Engineers No. 89, Local Branch, and also a member of Redwood Camp, W. O. W., No. 88, said:

"I suffered from indigestion and gas on my stomach. Sometimes I would have such severe cramps and pains around my heart that I was compelled to take one-twentieth grain strychnine tablets to obtain relief. I was unable to sleep and would get up in the morning more tired than when I went to bed."

"I then read in the papers the testimonials of some of my friends, and thought if it did them so much good, it might help me. I am now on my second bottle and feel wonderfully improved. I no longer suffer from stomach pains and can eat and enjoy just what my appetite craves."

Many others have made the same discovery as Mr. Wood, finding in Ka-di-ok the exact remedy they required for stomach trouble, dizziness, loss of appetite, sleeplessness, rheumatism, general debility and other ailments arising from disorders of the stomach, kidneys or liver. What it has done for others it can do for you. Get a bottle today.

Ka-di-ok may be obtained at all drug stores in Portsmouth. —Adv.

Tanks Have Big Game Next Saturday

IRONTON, October 10. — Quite a strong number of fans witnessed the practice of the Tanks last evening in preparation for their game with the Louisville Brecks, which is to be played at Beechwood stadium Sunday afternoon.

Coach Davis, who was injured in the game against Murray City last Sunday, announced last evening that he would probably play against the steller Kentucky eleven. With "Shorty" safe and sound in the line-up, the Brecks are going to have a hard row to plow before they can score a victory.

Bill Wardamann rounded into the city last evening and stated that he was in wonderful shape for the big game Sunday. The line and backfield showed more pep than usual in their signal drills last evening. However, the good showing prompted Coach Davies to announce that another strenuous session would be held this evening with a final drill Saturday afternoon, prior or subsequent to the Tiger-Logan contest.

Your $5 Five Dollar Bill will do wonders in that AMAZING CREDIT CLOTHES OFFER

And YOU can do it the easier way, The Safer Way by Filling Your

FALL CLOTHES NEEDS

and paying for just what you want

OUT OF YOUR INCOME

—You don't have to stint and save

—You don't have to USE your CASH CAPITAL

—You don't have to disturb the Nest Egg!!

YOU can do it the TANENHAUS WAY

the

GENEROUS CREDIT WAY

That Means Better Clothes for LOWER PRICES Through This Square Deal Offer:

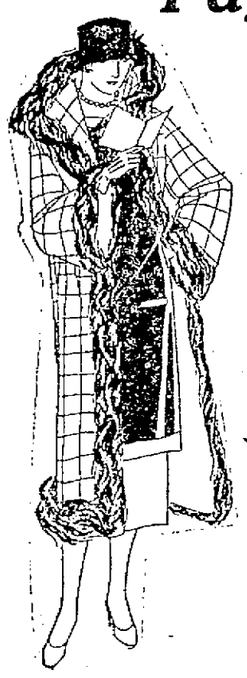

Pay $5 DOWN

Buy $50 worth of Clothes

Pay balance in 20 weeks

Remember! All our clothes carry that unbeatable money-back guarantee! Come Now for YOUR Fall Clothes.

To

Ladies' Dresses $14.50 up

Coats and Suits $24.50 up

The Square Deal Store

Tanenhaus BROS. INC. 20 STORES

Men's Coats and Suits $24.50 up

Boys' Suits—2 pants $9.95 up

318 Chillicothe St. Next to Woolworth's

YOUR FINAL OPPORTUNITY TO BUY FALL NEEDS AT MUCH BELOW REGULAR PRICES

Marting's 51st. Anniversary Sale Ends Tomorrow

Every Department Has Come Forward with Greater Values for the Last Day. Shop at Marting's Tomorrow, if you wish to save on Fall Needs---And Shop in Every Department of this Big, Metropolitan Store---The Savings Are Unusual!

The Down-Stairs Store Contributes

Remarkable Values for the Final Day of The Sale

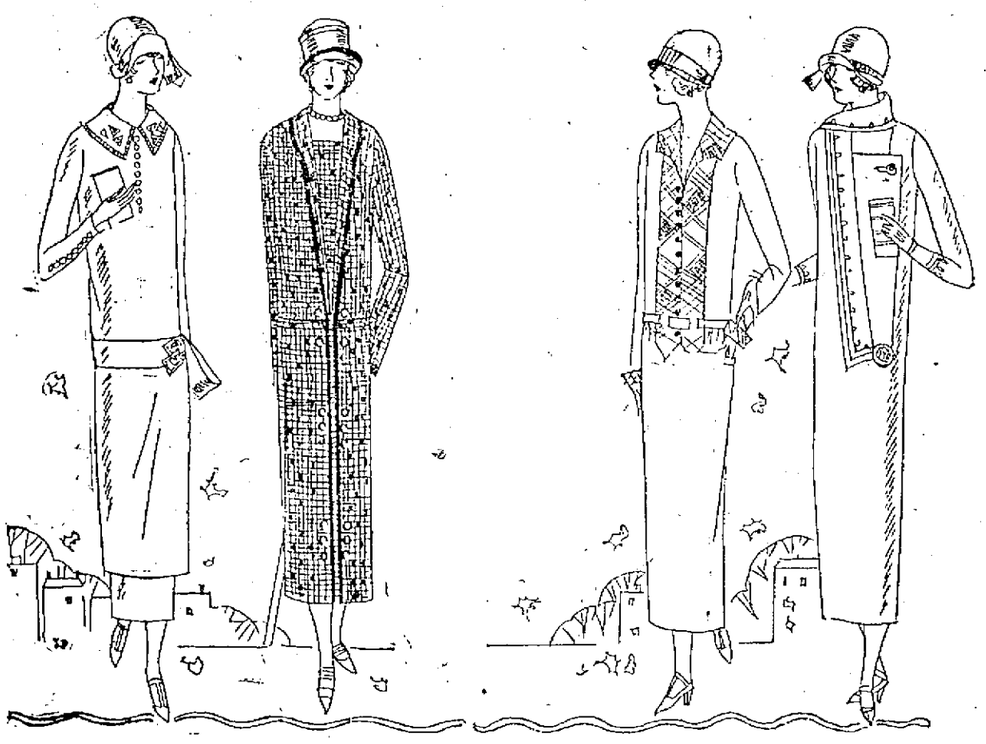

Women's And Misses' New Fall

SILK DRESSES

$15.00

Tomorrow Only!

Sizes 16 to 44.

Lovely silk dresses in the smartest new fall styles, fashioned of good quality crepe de chines, cantons, satins, etc. The assortment embraces every new color, also blacks. Don't miss this opportunity to secure a lovely new fall dress at an unusually low price. And please remember, this price is for tomorrow only.

Marting's Down Stairs Store

Women's And Misses'

LOVELY COATS

$15.00

Tomorrow Only!

Sizes 16 to 44.

Fine quality all wool materials in the newest fall and winter styles, plain and fur trimmed models. The assortment includes plain polaires, block polaires, and other popular fabrics. By far the best coat values in the city. The colors are greys, tans, browns and many blacks. A splendid opportunity to purchase your fall coat at remarkable savings.

Marting's Down Stairs Store

Women's And Misses' Crystal Knit

BENGFILLE DRESSES

$5.00

Tomorrow Only!

Bengfille Crystal Knit Dresses in new fall styles and colors. Charming Dresses for street or business wear, priced unusually low for Saturday selling. Colors are sand, navy, cocoa, Nile green, black, etc. You couldn't choose a more practical dress than these handsome Bengfilles.

Marting's Down Stairs Store

Large Women's New

FALL DRESSES

$16.75

Tomorrow Only!

Correct Autumn modes in the most becoming styles for larger women. Lovely silk dresses for afternoon and street wear in rich autumn colorings of cocoa, browns, fawns, also navy and black. By choosing from these pretty dresses tomorrow, you save three dollars as Monday they go back to their regular price of $19.75. Sizes 46 to 52.

Marting's Down Stairs Store

Women's And Misses' Cotton

Crepe Dresses $4.50

Sizes 16 to 44.

Exceptional values in smart, cotton crepe dresses in fancy checks and plaids. See these tomorrow in the Downstairs Store.

Women's And Misses' Cotton

Foulard Dresses $2.95

Sizes 16 to 46.

Beautiful cotton foulards in light and dark colors in pretty designs suitable for street wear. Fine values, ask to see them.

Women's Fine Quality Bath Robes $3.51

In a wide range of colors and patterns. Good serviceable robes specially priced for the Anniversary Sale.

Women's Figured Crepe Kimonos $2.50

In a wide range of colors and patterns. All good quality, well made.

Women's Fine Ribbed Union Suits 69c, 79c, 89c

Regular and extra sizes, medium weight, low neck, no sleeves.

Women's Brushed Wool Sweaters $2.75 and $3.50

Sizes up to 44.
In white, blue, buff, tan, grey. New Fall styles.

Women's Pure Silk Hosiery 98c Pr.

Full fashioned, good quality in black, nude, airedale, taubark, stone grey, cinnamon.

Women's Corduroy Breakfast Robes $3.51

In plain and fancy patterns. Rose, lavender, Copen, mulberry and orange colors.

Women's Plain Crepe Kimonos $1.79

Extra quality, plain colors in Copen, rose, lavender, pink. Satin faced.

Women's Silk And Wool Hosiery 98c Pr.

An exceptional value in silk and wool hose for women. Black only, in sizes 8 1-2 to 10.

Girls' New Fall Coats and Dresses

One Dollar Off Regular Prices

Tomorrow Only!

Children's New Fall Coats $4.95 to $8.50

All new fall styles and colors, plain and fur trimmed. Sizes 7 to 14.

Children's New Fall Dresses $5.75 to $7.95

In wool crepes, jerseys and serges. All the new fall colors and styles. Sizes 6 to 14.

Boys' All Wool Sweaters $1.95

Slip-over style with big collars. Navy and maroon and brown and fawn are the colors. All sizes.

Children's All Wool Sweaters $2.50

In brushed wool and plain knit weaves. Copen, grey, brown, buff, red, all sizes.

Buy Blankets Tomorrow and Save!

70x80 Cotton

Blankets $3.25

Good cotton blankets in tan and grey grounds with fancy pink and blue borders.

66x84 Wool Finish

Blankets $5.00

Lovely, big, woolly blankets that will keep you warm on the coldest nights. Pretty plaids and colors.

66x80 Cotton

Blankets $2.95

Pretty plaids in pink and grey. Good serviceable blankets.

72x84 Wool Finish

Blankets $5.51

These are extra special values in plaids and wide stripe effects.

66x80 Wool Finish

Blankets $4.51

Warm, woolly blankets in plaids and stripes. Good values at this price.

Marting's

Portsmouth's Leading Store

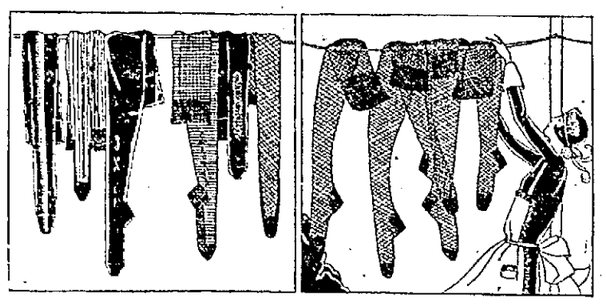

Don't Miss This Remarkable Hosiery Event!

For Saturday Only!

Women's and Misses' Pure Silk Hosiery $1 pr.

Including such well known brands as Radmoor Special and Pidgeon Hosiery. Wonderful qualities that are considered exceptional values at their regular prices of $1.50 the pair. Selling at one dollar the pair is less than wholesale cost. Our only reason for doing this is to make the final day, Saturday, the greatest in volume of sales of any during our Anniversary Sale.

You Save Three Dollars If You Buy Six Pairs

ALL THE FASHIONABLE COLORS INCLUDED

Stone Grey	*Fawn*	*Jack Rabbit*
Russian Tan	*French Nude*	*Cordovan*
Tan Bark	*Airedale*	*Champgane*
Rose Beige	*Otter*	*Black*
Banana	*Bunny*	

Come! Save on your hosiery needs for never have you seen hosiery values like these we offer you tomorrow at $1 the pair. The lot features Radmoor Pure Silk Full Fashioned Hosiery and Pidgeon Pure Silk Hosiery; several numbers of Not-A-Seme and Ipswich are also included.

Pure Silk Hosiery $1.51 pr.

Our own regular stock of such well known, fine wearing silk hose as RADMOOR, IPSWICH, etc. Fine silk hosiery that sells regular at $1.85 and $2 the pair priced for tomorrow only at $1.51 pair.

Smart, New Fall SHOES

Specially Priced for Tomorrow's Selling.

Growing Girls' High Shoes Special $3.95

Growing girls' tan calfskin high shoes, welt soles. Fine quality leather, well made. Sizes 2 1-2 to 8. Exceptional values.

Smart Pumps $5.95

Sketched at left—A fashionable model in black satin, military covered heels, $8.50 value.

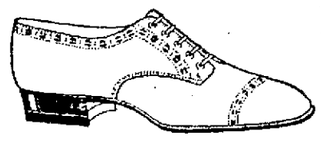

New Oxfords $4.95

Sketched at left—An attractive oxford in tan calf, patent leather and dull calf. Welt soles and rubber heels. The regular price is $6.50.

HOUSEHOLD NEEDS----AT SAVINGS

2 Qt. Aluminum Percolators $1.19

Regular $1.50 value. Extra heavy weight.

Waffle Irons $1.25

Regular $1.50 value.

No. 2 Galvanized Tubs 75c

Mirror Aluminum Pie Pans 25c

Large Size Bottle O'Cedar Polish 54c

60c value.

Serving Trays 64c

Mahogany finish, glass bottom.

Casseroles 49c

With nickled frame.

Roasters 69c

Granite two pan style.

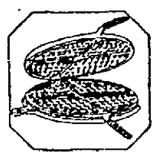

2 1-2 Qt. Aluminum Double Boilers $1.19

Regular $1.50 value. Extra heavy weight.

14 Qt. Aluminum Dish Pans $1.00

Extra special value.

Universal Food Choppers $2.89

Regular $3.25 value, with four knives.

Vacuum Bottles 79c

Pint size aluminum casing.

No. 3 Galvanized Tubs 85c

Floor Mops $1.00

With large sized bottle Liquid Veneer mop polish.

Medium Size Clothes Hampers $1.00

Well made, special price.

Ironing Boards $1.50

Just 75 in the lot selling at this low price.

DAILY RADIO PROGRAM

(Compiled by United Press)

FRIDAY, OCTOBER 10

Friday's Best Features

WJZ—U. S. Army Night.
WEAF—Billy Jones and Ernest Hare.
KGW—Hoot Owls' Weekly Program.
WCAP—Navy Band Orchestra.
KSD—Sixth Infantry Band.

(Eastern Standard Time.)

WEAF, NEW YORK—492.
4-5 P. M.—Club Program for Women.
6 P. M.—Joseph Knecht's Orchestra.
7:30 P. M.—"Sir Hobgobbin."
7:45 P. M.—Edith Bailey, soprano.
8 P. M.—Billy Jones and Ernest Hare.
8:20 P. M.—Minnie Well, pianist.
9 P. M.—B. Fischer's Dance Orchestra.

WJZ, NEW YORK—454.
4:30 P. M.—Lew Rigas, organist.
6:30 P. M.—Stocks, news reports.
7 P. M.—Lafayette Hotel Orchestra.
8 P. M.—Wall Street Journal review.
8:15 P. M.—N. Y. U. Air College.
8:30 P. M.—May Singhi Breen, banjo.
8:50 P. M.—Chats with the Editor.
9 P. M.—May Singhi Breen, banjo.
9:15 P. M.—U. S. Army Night.

WJY, NEW YORK—405.
7:30 P. M.—Billy Wynne's Orchestra.
8:30 P. M.—Loose-leaf Current Topics.
8:55 P. M.—Income tax talk.
9:15 P. M.—Political campaign talk.

WHN, NEW YORK—360.
6:30 P. M.—Olcott Vail, violinist.
7 P. M.—Specht's Alamac Orchestra.
9:30 P. M.—Dan Gregory's Orchestra.
10-11:30 P. M.—Popular program.
11:30 P. M.—Sam Wooding's Orchestra.
Midnight—Parody Club Orchestra.

WOR, NEWARK—405.
6:30 P. M.—Landau's Serenaders.
6:15 P. M.—Ottalie Winn, soprano.
6:30 P. M.—Man in the Moon stories.
7 P. M.—Ottalie Winn, soprano.
7:15 P. M.—Bill Steinke's sport talk.

WIP, PHILADELPHIA—509.
2 P. M.—Harry Link's popular program.
4 P. M.—"The Psychopathic Child."
6:00 P. M.—Jordan-Lewis Orchestra.
7 P. M.—Uncle Wip's bedtime stories.

WDAR, PHILADELPHIA—395.
6:20 P. M.—Program of dance music.
7:30 P. M.—Dream Daddy's stories.
8 P. M.—Book review; WDAR Players; Studio artist recital.
10 P. M.-1 A. M.—Morning Glory Club.

WFI, PHILADELPHIA—395.
6:30 P. M.—Meyer Davis' Orchestra.
7 P. M.—Sunny Jim, the Kiddies' Pal.

WOO, PHILADELPHIA—509.
7:30 P. M.—A. Candelori's Orchestra.
8:30 P. M.—Fox Theater studio program.
9:10 P. M.—Studio concert program.
10 P. M.—Harriette Ridley, roadist.
10:30 P. M.—A. Candelori's Orchestra.

KDKA, PITTSBURGH—326.
6:50 P. M.—Paul Flegger, organist.
7:15 P. M.—The Children's Period.
7:40 P. M.—Stockman market reports.
8 P. M.—Lighting Education talk.
8:15 P. M.—Talk, "Football Coaching."
8:30 P. M.—Westinghouse Band, assisted by Alice Smith, soprano, and F. Robert Coe, baritone.

WCAE, PITTSBURGH—462.
4:30 P. M.—The Sunshine Girl.
6:30 P. M.—William Penn Orchestra.
7:30 P. M.—Uncle Kaybee.
8:30 P. M.—Specially arranged program.

WCAP, WASHINGTON—469.
7:30 P. M.—Navy Band Orchestra.
8 P. M.—Talk on "Foreign Affairs."
9:15 P. M.—Program to be announced.
9:30 P. M.—Science News of the Week.
10 P. M.—Irving Bernstein Orchestra.

WRC, WASHINGTON—469.
6 P. M.—Stories for the children.

WGY, SCHENECTADY—380.
6 P. M.—Stock market reports, etc.
6:30 P. M.—Stories for the children.
7 P. M.—Sunday School lesson.
7:45 P. M.—Weekly health talk.
7:50 P. M.—Remington Band, assisted by Elizabeth M. Daniels, soprano.
10:30 P. M.—Remington Band.

WHAM, ROCHESTER—283.
2:30 P. M.—Eastman Theater Orchestra.
5-6 P. M.—Organ recital.
7 P. M.—Eastman Theater Orchestra.

WGR, BUFFALO—319.
6:30 P. M.—Lopez-Statler Orchestra.
8:45 P. M.—Talk for women voters.
9 P. M.—Special musical program.
11 P. M.—Lopez-Statler Orchestra.

WBZ, SPRINGFIELD—337.
5 P. M.—Philharmonic Trio.
7 P. M.—Markets, book review.
7:30 P. M.—Kiddies' bedtime story.
10 P. M.—J. K. Murray, tenor; Clara Lane, soprano.
10:30 P. M.—Program to be announced.
11 P. M.—Philharmonic Trio, assisted by Alwyn W. E. Bach, baritone.
11:30 P. M.—McEnelly's Orchestra.

WEEI, BOSTON—303.
7 P. M.—Big Brother Club.
8 P. M.—Program from WEAF, N. Y.

WNAC, BOSTON—278.
3 P. M.—Shepard Colonial Orchestra.
6 P. M.—Children's Half-Hour.
6:25 P. M.—WNAC dinner dance music.
8:30 P. M.—Musical program.

WLW, CINCINNATI—423.
4 P. M.—French lesson. Piano recital.

WCX, DETROIT—517.
6 P. M.—Hotel Tuller Orchestra.
7 P. M.—Evening musical program.

WWJ, DETROIT—517.
8:20 P. M.—Detroit News Orchestra; Donald Pratt, baritone; Deora Wolfe, pianist.

WTAM, CLEVELAND—390.
6-7:30 P. M.—Statler dinner music.

WMAF, SOUTH DARTMOUTH—363.
6 P. M.—Joseph Knecht's Orchestra.
7:20-10 P. M.—Program from WEAF.

CKAC, MONTREAL—425.
6:30 P. M.—Third lesson in "Ilo."

CFCF, MONTREAL—440.
7:30 P. M.—Bedtime stories.
7:15 P. M.—Babson reports.
8 P. M.—Studio concert program.
10 P. M.—Program of dance music.

(Central Standard Time)

KYW, CHICAGO—536.
Late news every half hour.
6:35 P. M.—Children's bedtime story.
7 P. M.—Jonka DeBabary's Orchestra.
7:20 P. M.—KYW Studio program.
8:20 P. M.—Farm bureau speeches.
9:30-10:30 P. M.—Midnight Revue.
10:30 P. M.—Around the Town with KYW.
10:45 P. M.—Midnight Revue, continued.
12:30 A. M.—Hemington Awaks, organist.

WQJ, CHICAGO—448.
7 P. M.—Dinner concert program.
10 P. M.—Ralph Williams' Skylarks.

WMAQ, CHICAGO—447.5.
4 P. M.—Chicago Theater organ.
5:30 P. M.—La Salle Orchestra.
8 P. M.—Weekly Wide-Awake Club.
8:10 P. M.—Musical geography.
9 P. M.—Program from Waukegan, Ill.

WEBH, CHICAGO—370.
7-8 P. M.—Orchestra and soloists.
9 P. M.—Studio program.
11 P. M.—Steindel's Orchestra.

WGN, CHICAGO—370.
6 P. M.—Drake Concert Ensemble.
8 P. M.—WGN's Classic Hour.
10 P. M.—Jack Chapman's Orchestra.

WLAG, MINNEAPOLIS—417.
5:30 P. M.—Children's Hour.
6 P. M.—Sport Hour talks.
6:30 P. M.—Dinner concert program.
8 P. M.—Lecture program.
8:30 P. M.—Evening musical program.

WHAS, LOUISVILLE—400.
4 P. M.—Alamo Theater Orchestra.
7:30 P. M.—The Instrumental Trio.

KSD, ST. LOUIS—546.
8 P. M.—Sixth Infantry Band.

WOAW, OMAHA—526.
6 P. M.—Ted's Dance Orchestra.
9 P. M.—Seward (Neb.) Municipal Band and assisting artists.

WOC, DAVENPORT—484.
6:45 P. M.—Sport news and weather.
7 P. M.—Sandman's Visit.
7:30 P. M.—Educational lecture.
8 P. M.—Ralph Jaenicke's Orchestra.

WOS, JEFFERSON CITY—440.9.
6 P. M.—Talk, Dr. Homer A. Wilson.
8:20 P. M.—Talk, George A. Pickens.
8:40 P. M.—Caton and Gathright.

WDAF, KANSAS CITY—411.
5:30 P. M.—The Star's Radio Trio.
6-7 P. M.—School of the Air. Music.
8 P. M.—WDAF Minstrels and Orchestra.
11:45 P. M.—WDAF Nighthawk Frolic.

WHB, KANSAS CITY—411.
2-3 P. M.—Ladies' Hour Program.
7-8 P. M.—Sweeney Radio Trio.

WMC, MEMPHIS—500.
8:30 P. M.—Britling's Orchestra.
11 P. M.—Midnight Frolic.

WSB, ATLANTA—429.
5 P. M.—Sports, bedtime story, etc.
8-9 P. M.—Musical program.
10:45 P. M.—Radiovol entertainment.

WFAA, DALLAS—476.
5:30 P. M.—Bedtime stories.
8:30 P. M.—Walter J. Fried, violinist.

WBAP, FORT WORTH—476.
6:30 P. M.—Sport review.
7:30 P. M.—N. Texas A&M College Band.
8:30 P. M.—Crowley Old-Time Fiddlers.

(Pacific Coast Standard Time)

KPO, SAN FRANCISCO—423.
4:30 P. M.—Rudy Seiger's Orchestra.

KFI, LOS ANGELES—469.
6:45 P. M.—Aeolian Organ recital.
8 P. M.—Carl Edward Hatch program.
9 P. M.—Examiner studio program.
10 P. M.—John Smallman Night.
11 P. M.—Cocoanut Grove Orchestra.

KHJ, LOS ANGELES—395.
6 P. M.—Art Hickman's Orchestra.
6:30 P. M.—Children's program.
8-10 P. M.—Specially arranged program.
10 P. M.—Art Hickman's Orchestra.

KGO, OAKLAND—312.
3 P. M.—Studio musical program.
4 P. M.—St. Francis Concert Orchestra.
6:45 P. M.—Final news, stocks, etc.

KLX, OAKLAND—509.
8-10:20 P. M.—David Zimet, tenor; Mrs. G. F. Williams, soprano; Mrs. Alex Dolz, soprano; Mrs. Charlotte W. Givens, contralto; George Heldredge, bass; American Theater Orchestra; Clement Barker, organist.

KGW, PORTLAND—492.
8 P. M.—Popular lecture.
10:30 P. M.—Hoot Owls Orchestra.

Friday's Silent Stations

WSAI, WJAX, PWX, WCAD, WCBD

REV. PHELPS' SERMONS SUNDAY TO BE DEDICATED TO "COLUMBUS DAY" OBSERVANCE

Sunday school in Second church will be conducted at the usual time, nine o'clock next Sunday morning. The increasing attendance, which it is a pleasure to note, is believed to be a manifestation of the increasing interest in the school. Strangers in the city will always enjoy Sunday school in Second church and are assured a hearty welcome.

The sermon at the morning worship will be "The Set of the Sails," Philippians 3:14) The Junior sermon is entitled "Down the Sea in Ships," Psalms 107:25. Both these sermons draw their inspiration from Columbus Day, which will be celebrated Sunday as the 432nd anniversary of the discovery of America. This is one of history's most notable dates, and Christopher Columbus is one of Christendom's most inspiring leaders. From his unalterable faith, his contagious hope and his dauntless courage we, too, can learn something for the set of our own sails as we press onward over the uncharted seas of our life's voyage.

The evening sermon will be the third popular discourse on the general subject of Common Sense Religion, considering the Vessel of Touch. These informal evening services are being found to be much to every one's liking and full of helpfulness. Those who are not attending are missing more than they realize. A feature of this Sunday evening's service will be a solo by Mr. G. H. Luhrsen. Mr. Luhrsen will sing "Waft Her, Angels," (Jephtha) by Handel.

RIVER NEWS

The Ohio river had dropped back to a stage of 10.4 feet in the Portsmouth district Friday when the wickets at the various dams were raised so as to fill up the pools.

Packet movements today:

Steamer Tom Greene down at noon for Cincinnati.

Greenwood up at 4 p. m. bound for Charleston.

Chillicothe Movie Men Indicted

CHILLICOTHE, Ohio, Oct. 10.—C. A. Smith, Earl Myers and John Kaiser, managers of motion picture theatres here were indicted today by the Ross county grand jury for violation of the Sunday closing law. Enforcement of the Sunday closing law is being backed by the City ministerial association.

Eight indictments were returned in the movie cases, two against Earl Myers, two against John Kaiser and four against C. A. Smith, Sept. 21st and Sept. 28th being the dates on which violations of the law were charged.

Mrs. Hill Improving

Mrs. William Hill of Crabtree, R. O., on Duck Run pike is steadily improving from a serious operation she underwent two weeks ago at Hempstead hospital. Development of gangrene resulted in the amputation of a leg. Mrs. Hill will be removed to the home of her sister Mrs. Harry Tatman on Market street in a day or two.

Road In Bad Shape

County commissioners are being advised through the Chamber of Commerce of this city, of the necessity of improving the Hayport road. It was stated at the offices of the Chamber of Commerce yesterday.

Residents living along this road state that the road is in very poor condition and are seeking some improvement, since this is an important connecting link to the city of Portsmouth.

Teams Clash

The Lucasville and Stockdale basketball teams clashed in Stockdale this afternoon. A large crowd of rooters accompanied the Lucasville team.

Going To Cleveland

Edward Russell, rural mailcarrier of Lucasville started a 15 day vacation Friday, part of which he will spend in Cleveland.

Have You Nervous, Gassy Stomach?

Persons who cannot truly be called dyspeptics are often bothered with excessive gas on the stomach, which is the source of much misery. They get pains about the heart or in the abdomen as the result of gas pressure. Sometimes the heart palpitates or flutters in an alarming manner, especially at night, perhaps keeping the sufferer awake for hours. Headache, dizziness, extreme nervousness, drowsiness after eating, difficult breathing, bloating, choking and gagging are among the most common symptoms experienced.

If you want to be free from all the evil effects of gas, take Eopa Gas Tablets before and after meals. They usually give prompt relief from acute attacks and are absolutely harmless. Get a dollar package today.

Sold in Portsmouth by Fisher & Streich Pharmacy or any other reliable druggist. Look for the name "Eopa." Boericke & Runyon Co., Mfrs., San Francisco. —Adv.

UNIVERSAL MOTOR CO.

The Most Complete Automobile Service station in Southern Ohio

FORD SERVICE

By expert mechanics specializing in Ford repairing only.

RADIATOR REPAIRING

All makes. Expert Service

GENUINE FORD PARTS

A complete Stock

STORAGE

Fireproof building, steam heat. Open all night. Lowest rates in the city.

CAR WASHING

BATTERY SERVICE

Starter and Generator repairing.

UNIVERSAL MOTOR CO.

Phone 62 1112 Gallia St.

Walk-Over

Twenty-five years old — and that far ahead of style. For the past quarter of a century thousands of men, all over the world, have worn this comfortable, good looking Walk Over. It's a style that never changes, never grows old. You can wear it for the next twenty-five years — in new leathers, new patterns, but with the same Walk-Over comfort that puts it a quarter of a century ahead of style.

Scout Blucher Lace Shoe of soft but tough calfskin, a wide tread rounded toe, built to wear and does.

Ruby Red Calf $7.00 or Black Gun Metal $7.00 the pair.

Walk-Over

WEBER'S SHOE STORE

The Home of the Walk-Over Shoe

614 Chillicothe Street

MAKE OVER YOUR HOME WITH NEW FURNITURE

THESE OFFERINGS TYPIFY ECONOMIES ONE LOOKS FOR IN FURNISHING THE HOME

Living Room

The Most Precious Things Of Your Home Are Its Furnishings

—and the living room takes a most prominent position. You must have the type of Furniture that befits your surroundings and the atmosphere to say "welcome."

Such living room suites will be found in our vast stocks. Such living room suites that radiate luxury and are still within the ken of your purse limitations, await your selection.

Let us show you this wonderful suite? Davenport 78 inches long, has heavy roll arms, loose cushions, Marshall spring construction. Large chair and arm chair to match, all pieces are upholstered in fine quality velour, back of Davenport covered in the same material, all arms are set off nicely with a beautiful tassel.

A Wonderful Value At **$139**

Other Suites At Extraordinary Low Prices

Duofold Suites as low as **$57.50**

Dining Room

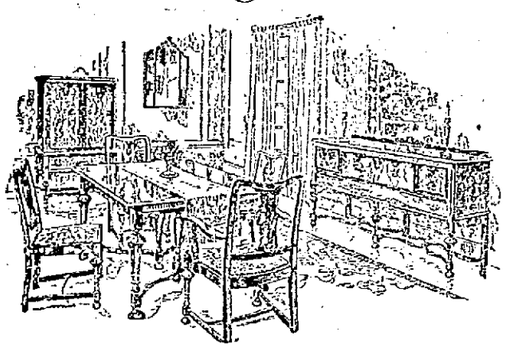

DINING ROOM SUITES MADE TO GIVE A LIFETIME OF SATISFACTORY SERVICE. You never buy a trashy thing here; whether it is a suite or an odd piece. Every piece of furniture is quality through and through. Take these dining room suites we are now offering at ridiculously low prices—they are mostly Grand Rapids, and Rockford, Ill. make, the finest that the world produces. Unique period types — Queen Anne, Sheraton, William and Mary; Tudor and Italian Renaissance effect.

A very beautiful eight-piece suite, consisting of 60-inch buffet, a handsome dining table, five side chairs and host chair.

THE SUITE COMPLETE AT **$129**

Bed Room

You Will Have Good Reasons To Remember Bed Room Values Like These

Truly these are gala days for buying fine bed room furniture, one can save so much. There are so many varied types and periods that description can hardly do them justice, one most come in person to see and appreciate.

Beautiful Queen Anne period, walnut finished bed room suite, dresser 40 inches wide with two large and two small drawers, 28 by 28 plate mirror, a full size bow foot bed and a roomy chiffonette with two handsome doors and two large and roomy drawers.

A Remarkable Value At

$69

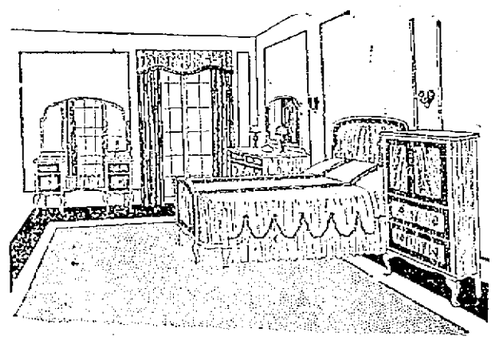

$5.00 DOWN *During this special selling we will quote you Factory terms on these wonderful suites and allow you to spread the payments over a long period of time. Thereby making it extremely easy for you to take advantage of these offerings.* **$5.00 DOWN**

OUTFITS

Think! Three rooms furnished complete, ready to move in to at such remarkably low prices.

THE NEST

Bed, dresser, chiffonier, spring, mattress, chair, rocker and 9x12 rug.

Buffet, table, 6 chairs and 9x12 rug.

Alcazar gas range, kitchen cabinet, linoleum, 2 chairs and table.

The Outfit Complete at **$295.00**

THE COZY HOME

The bed room. Beautiful 3 piece bed room suite, spring mattress, chair, rocker and 9x12 rug.

The Dining Room. Handsome buffet, table, 6 chairs and 9x12 rug.

The Kitchen. Alcazar gas range, kitchen cabinet, linoleum, two chairs and table.

The Outfit Complete At **$395.00**

Alcazar

DUPLEX RANGE for COAL-WOOD-GAS

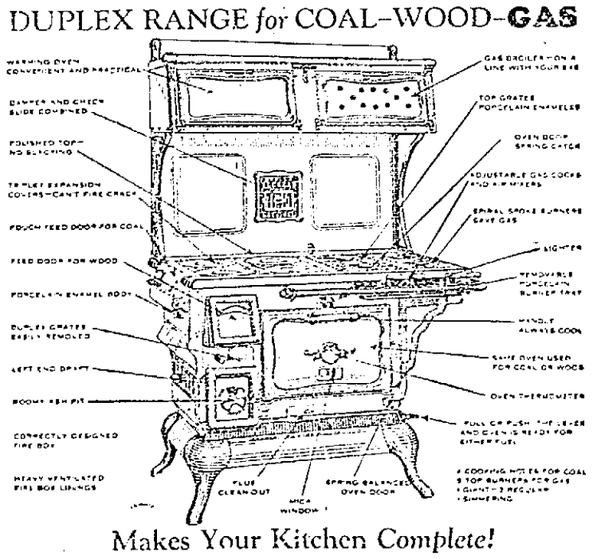

Makes Your Kitchen Complete!

Burns coal, wood or gas, separately or together. No parts to remove or replace as there is no changing necessary. Offered now on special easy terms of $2.00 per week.

BEDS AND BEDDING

SIMMONS METAL BEDS, a vast assortment to select from. They come in all finishes including walnut, golden oak, white enamel, vernis martin, etc.

Ranging in price from **$7.95**

For a 2 inch continuous post bed, upward.

MATTRESS

50 pound all cotton mattress **$7.95**

BLANKETS

High grade cotton blankets 60x74 inches **$1.49**

Heavy cotton blankets 64x76 ..... **$1.98**

Extra heavy plaid wool finish blankets, size 66x80 for **$3.98**

THE COZY HOME

Good heavy warm comforts **$1.98**

RECORDS

Records. All 75c 10-inch double faced phonograph records including all the latest hits. Priced at **39c**

Feinkamp

526-528-530 Second Street

Stratford Silver Plated Fork and Spoon

Baby's first set of Stratford Silver plate. Especially made and suited for baby's chubby fist. A 25 year guarantee bearing our signature and at each set sold. Buy this fork so the factory's goes with and spoon for baby. Special at **69c**

Johnson Should Present Evidence Before Justice Department, Says Stone

WASHINGTON, D. C., October 10.—(By the Associated Press)—If President Johnson of the American League or any one else has evidence of a federal law violation he should present it to the authorities, Attorney General Stone said today in connection with the recent scandal involving members of the New York Giants.

The attorney general made his statement in reply to questions as to whether there would be a federal investigation of the subject.

The department of justice has seen only the accounts of the case as published in the newspapers, Mr. Stone said, but he added that he was ready to conduct an investigation if evidence of a nature warranting an inquiry is submitted.

On the face of the statement issued by Baseball Commissioner Landis after Outfielder O'Connell and Coach Dolan were expelled from organized baseball the attorney general said he saw no violation of federal statutes. He explained however, that there may be other facts in the case that would change his view.

Revival Continues

The revival meeting which has been in progress for the past three weeks at the Sandy Springs Methodist church continues under the direction of Rev. Charles W. Frye.

Interest in the meeting is reflected by the large attendance nightly at the services.

The Sandy Springs band will render special music at the Friday and Saturday evening services and on Sunday.

Motor To Chillicothe

Mr. and Mrs. Kilby Pollard and children, Marie and Edward, of 1424 Summit street, and Clarence Eulett, of Grant street, motored to Chillicothe recently.

Judge Is Hero

Joe Judge is the batting hero of the 1924 series thus far, according to the official averages. The Senator first baseman has a batting mark of .405 for the six games. Lindstrom is the leading Giant regular with a mark of .360. Terry has a mark of .500 but he has appeared in only four games.

Enjoy Motor Trip

Prosecutor Attorney Anselm Skelton and wife left Thursday for Cincinnati, where they will visit friends. They made the trip in their new Studebaker sedan.

PEACE URGED BY REFORMED CHURCHES

CINCINNATI, Oct. 10—A resolution pending: "We petition the President of the United States as well as the Senate of the United States to exert their best powers to bring about a substitution or some other means than war in the settlement of international difficulties," was passed at the closing session of the second annual meeting of the Ohio Synod of the Reformed Church in the United States, here today.

Mr. and Mrs. Ben White, of 1020 Fourteenth street, have as guests this week the Misses Mary and Opal Walton, of Lockgilly, W. Va.

666

is a Prescription for

Colds, Grippe, Dengue Fever, Constipation, Bilious Headaches and Malarial Fever.

Things Seen In Portsmouth

Married man meeting a single girl on Fourth and Chillicothe streets every morning.

Youthful traffic cop proudly wearing a red feather in his hat.

Popular young business girl "stepping out" in a handsome new gray automobile.

Two baseball fannetts at The Times baseball party

Automobile running up Gallia street without a driver. The car had been given a bump by a car in the rear and it rumbled on until stopped by a passerby.

A "covered wagon" traveling about the streets advertising the big show of the same name at a local theatre.

Newly married man being given an old-fashioned belling and a ride over the city behind a balky mule. A parade of honking automobiles brought up the rear.

WHEELER ON STUMP IN CALIFORNIA

SACRAMENTO, Cal., Oct. 10—By traveling 100 miles over motor roads today, Senator Wheeler, independent vice presidential candidate, got two full length addresses before California audiences. The first was at Stockton at noon, and the second in Sacramento at night.

In both he stressed his charge of corruption in Republican conduct of national affairs and repeated his account of bank transactions in Massachussetts state funds when President Coolidge was Governor.

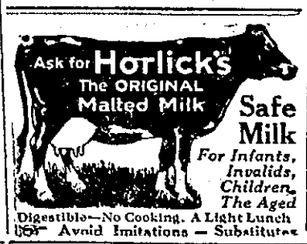

Safe Milk
For Infants, Invalids, Children, The Aged
Digestible—No Cooking. A Light Lunch
Avoid Imitations — Substitutes

CROP ESTIMATES

WASHINGTON, D. C., October 10.—(By the United Press)—Wheat production in the United States this year will total 856,000,000 bushels against 786,000,000 bushels last year, the department of agriculture estimated today. Total corn production was estimated at 2,459,000,000 bushels against 3,046,000,000 bushels last year.

RESCUED FROM STRANDED CRAFT

NIAGARA FALLS, N. Y., Oct. 10—Frank Stewart of Cleveland, Ohio, stranded in his cabin cruiser "Osprey" in the rapids above the Canadian Falls since Tuesday night, was taken off this afternoon and his craft pulled away from an impending plunge over the cataract.

TONSILITIS

Apply thickly over throat—cover with hot flannel—

VICKS VAPORUB

Over 17 Million Jars Used Yearly

A THREE DAYS' COUGH IS YOUR DANGER SIGNAL

Chronic coughs and persistent colds lead to serious lung trouble. You can stop them now with Creomulsion, an emulsified creosote that is pleasant to take. Creomulsion is a new medical discovery with twofold action; it soothes and heals the inflamed membranes and kills the germ.

Of all known drugs, creosote is recognized by the medical fraternity as the greatest healing agency for the treatment of chronic coughs and colds and other forms of throat and lung troubles. Creomulsion contains, in addition to creosote, other healing elements which soothe and heal the inflamed membranes and stop the irritation and inflammation, while the creosote goes on to the stomach, is absorbed into the blood, attacks the seat of the trouble and destroys the germs that lead to consumption.

Creomulsion is guaranteed satisfactory in the treatment of chronic coughs and colds, bronchial asthma, catarrhal bronchitis and other forms of throat and lung diseases, and is excellent for building up the system after colds or the flu. Money refunded if any cough or cold, no matter of how long standing, is not relieved after taking according to directions. Ask your druggist. Creomulsion Co., Atlanta, Ga.—Advertisement.

Announcing

The opening of a new Upholstering and Wood Finishing Shop, located at 616 John street, near Gallia.

This announcement is your invitation to come an inspect Portsmouth's newest shop. Equipped with the latest samples and patterns of tapestry and leathers.

Expert workmanship. See us first.

Phone 620-L

Not Listed In Directory

Estimates Given Truck Service

Wm. Hagel

616 John St., Near Gallia

AUTO WRECKING

Parts for all cars. Hardware, Plumbing and Electrical Supplies.

TAYLOR & AULT

2332-4 Gallia St. Phone 765

Style--Service --Is Your Extra Profit

There are shoes that look good in the windows; shoes that wear well but not stylish, on your feet. The distinctive point about Smith Smart Shoes is that they are constructed for Style, Service, extra long. Test it!

The Campus—made of Sunset Tan Calf, double stitched soles and rubber heels is one of the neat oxfords for fall and winter. Better come in and be fitted while we have your correct size.

Red Top For Callous Feet

FRANK J. BAKER

The Sleepless Shoeman

845 Gallia Near Gay

PEERLESS PASTEURIZED

Milk And Cream In Bottles

Ask your dealer or call our

RETAIL TRUCK

And your wants will be promptly cared for

The Ice Cream & Bottling Co.

Phone 315 or Phone 3102 L

Always Underselling! We Buy For Less---We Sell for Less! That's Why We're ALWAYS BUSY!

SATURDAY MONEY SAVERS

Fur Trimmed Coats

A wonderful selection of beautifully styled and tailored coats that will immediately attract the woman who wishes to be well dressed at a moderate cost.

Faultlessly styled and tailored of fine velour and fur trimmed, well and durably lined.

$14.95

Long flowing lines, novel fastening effects, some embroidered or fancy stitched, a beautiful coat at a very low price.

Smart Sport Coats for Fall

Coats you will be amazed to see at such a ridiculously low price. Polo and Polaire Coats in swagger and straight-line styles. Coats made to sell at a much higher price than we are asking for these beautiful coats.

$9.95

Stunning Modes Fall Coats

Smartly fashioned, faultlessly tailored, perfect fitting, newest colorings, all combine to make these beautiful coats representative of all that's new in fashion's dictates. High lustre Bolivia, Bengaline, Luro, Sintria, French Camelshair, etc. Gorgeously fur trimmed in selected pelts or massive self trimming effects. Each and every coat in this sale group worth $10 to $15 more than our sale price.

$19.95 Up to $29.95

Fall Dresses

Huge racks of Flannel, Poiret Twill, Wool Crepes, French Serge, Tricotine, Jerseys and new Silks and Silk Crepes. Every new style feature well represented.

Smartly fashioned in newest vogue for buttons, tiers and ornamented trimming effects. A style for either the miss or the stately matron.

$9.95

Many new colors are here, novelty checks, stripes and subdued check effects in the woolen fabrics so favored for fall.

Newer Fall Frocks

Newly arrived, Flannel, fine Serges, plaid, Trico Suede, beautifully styled according to the latest dictates for tiers of buttons, braids and ornaments, most new fall colors are here.

Charming new dresses that bespeak their exceptional worth in quality of material and smartness of style.

$6.48

A big selection of these dresses to choose from, insuring a pleasing and satisfying choice.

STYLISH DRESSES AT VERY LOW PRICES

Charming new dresses of checked Tricosuede, wool crepe and serges. The styles are direct copies of high priced models and cleverly styled and trimmed. See these. You'll say they are worth a great deal more than this unusually low price which we have placed on them.

$4.98

Yard Goods

ALL NEW FABRICS

Most Unusual Richness of Design and Novelty of Color In Fall Fabrics

New Corduroys "Waterside" plain or brocaded corduroys. 36 inches wide, big assortment of fall colors, per yard — **98c**

Fall Suiting 36 inch checked or plaid suitings in variety of favored shades, per yard — **79c**

SUITING, YD. Checked or plaid, dark shades — **59c**

36 IN. VELVET good quality, soft lustrous finish — **$1.49**

27 IN. WOOL Flannel, assorted colors, $1.75 value — **$1.29**

36 IN. SUITING yd. wool plaids, big values at — **98c**

54 IN. SUITNNG chevoits, bolivias and worsteds, large or small plaids — **$1.98**

CREPE DE CHINE 40 in. wide, silk crepe de chine — **98c**

36 IN. CHARMeuse, good heavy quality — **$1.29**

54 IN. SUITING light or dark shades, large or small plaids — **$1.79**

ALLURING NEW FALL MILLINERY

Chic New Modes, Lately Arrived

Smartly becoming are the new shapes and colors in the newest fall modes. Lyons and Panne Velvets, Felts, Satins, Combinations and Shimmer Cloth, fashioned and trimmed according to the latest whims of dame fashion. Here you'll find an interesting selection ranging from the most moderate priced to the popular price of $4.98 in three specially arranged groups.

$1.98 $2.98 $4.98

Children's Fall Hats in beautiful colors and clever trimming effects. Dozens of gay colored shapes for the girls in a wonderful variety of the favored fabrics for Fall ..... **$1.49 to $2.98**

Children's New Fall Dresses

Smart new dresses for the little miss. Fashioned of serges, twills, velvets, wool crepes, mixtures, worsteds, etc. All are cleverly trimmed in gay and self colors. A tremendous variety assuring a pleasing selection, sizes from 2 to 16 1-2.

$2.98 $4.98 $6.95

FALL and WINTER COATS

Girls' new fall coats of fine Bolivias, Polos, Suedines, Velours, etc., some fur trimmed, some self trimmed, all well and durably lined. The styles will please the little miss and her mother alike while the prices will immediately impress parents as being extremely low for quality coats like these.

$2.98 $5.98 $9.95

BUSY STORE'S SATURDAY SAVERS

Vanity Cases Patent leather vanity cases, new shapes at **98c**

Children's Unions "Vellastic" fleece lined winter Union Suits ..... **74c** and up

Silk Hose Ladies' fine Silk Hose in variety of shades, per pair **49c**

Ladies' Union Suits Heavy weight winter Union Suits, high or low neck.. .... **98c**

Large Comforters Large size heavy floral Comforts, a real value at **$1.98**

Gym Bloomers Ladies' or children's heavy Sateen Gymnasium Bloomers at **$1.19**

Double Blankets "Twin Stork" large size double blankets that sell elsewhere at $2.25. Our price **$1.98**

Plaid Blankets Extra large plaid double blankets, very low priced at **$2.98**

Flannelette Gowns A complete line, well made good flannels, nicely trimmed at ..... **79c to $1.98**

Flannel *Middies* Several colors and combinations, choice **$1.19**

Ladies' Wool *Slip Over Sweaters* Grey, red, green, white and navy. **$1.69**

"BOB COLLAR" SWEATERS

Very new! Bob Collar Sweaters with fancy bar striped bottoms or cuffs. Warm, stylish brushed wool sweaters in assorted colors.

$6.95

Sweater Coats Ladies' brushed wool sweater coats, trimmed in variety colors. An exceptional value at **$4.98**

Misses' Sweaters Misses' heavy brushed wool sweaters, trimmed in variety new and novel touches, assorted colors at **$2.98**

Infants' Wear

White Corduroy Coats, sizes to 3 yr. $1.98
3 piece Wool Knit Comfy Sets $3.98
Children's 4 piece Wool Knit Comfy Sets, Cap, Sweater, Leggins and Mittens $4.98
Infants' Silk Dresses, lace and embroidery trimmed, blue or pink, ...$1.49

GO WHERE THE CROWDS GO

PORTSMOUTH DRY GOODS CO.

603 CHILLICOTHE ST.

BEST VALUES AT ALL TIMES

INFANTS' WEAR

Infants' Wool Knit Bootees 24c, 49c
Infants' Wool Knit Caps 39c, 69c, 98c
Infants' Silk Bonnets ..79c, 98c up to $2.98
White or colored Wool Sweaters, embroidered or plain..... ..79c, 98c up to $2.98

DEVER'S Cash Cut Rate Grocery

1538 GALLIA — WE DELIVER TO YOUR DOOR AT THESE PRICES. WHY CARRY THEM? OPEN TILL 9 O'CLOCK FRIDAY EVENING. HOME PHONES 2404 AND 2405 — 1538 GALLIA

MEAT AND LARD

50 pound can Lard $8.75
Loose Lard, per pound 18c
Bacon, sliced, per pound 27c
Bacon by the half or whole strip.. 25c
Large glass Chipped Beef 15c
Mazola, 1 quart can 60c
Wisson Oil, pint can 35c
Picnic Hams, per pound 20c

Cream Cheese, per pound 32c
Dry Salt Meat, per pound 18c

United Milk, tall, ...3 for 25c
Baby Pet or Carnation, per can 5c
Tall Pet or Carnation, per can 10c

FLOUR

Red Bird Flour, per sack $1.15
St. Nicholas Flour $1.15
Washburn-Crosby Gold Medal Flour, per Sack $1.15
Mt. Logan 85c
Better Flour, Kansas Hard Wheat $1.05

No. 1 Tub 69c
No. 2 Tub 79c
No. 3 Tub 89c
Brass Wash Board 75c
Zinc Wash Board 55c
Corn, 2 cans 20c
No. 2 can Tomatoes 2 for 25c
No. 3 can Tomatoes 2 for 30c
Good can Peas 2 for 30c
Sifted Peas, per can 20c

COFFEE COFFEE COFFEE

Guyandotte Club Coffee 48c
White House Coffee 48c
Good loose Coffee, 2 pounds 50c
Old Reliable, per pound 42c
Old Reliable, 3 pounds $1.25
Red Bird Coffee, per pound 45c
Arbuckle Breakfast Coffee 40c, three for $1.20
1 pound jar Cocoa for 30c
Golden Dream Coffee, per pound.. 48c
Franco American Coffee 49c

Lemon Extract, large bottle 35c
Vanilla Extract ..... 10c and 25c
1 dozen boxes 60c
Matches, per box 5c
Dutch Cleanser 3 for 25c

STRIETMAN CAKES & CRACKERS

Crackers, per pound 15c
Ginger Snaps 15c
Try a pound of our Cakes at 20c pound
Snow Balls, per lb. 35c
Icicles per lb. 35c
Vanilla Wafers, per lb. 35c
Fig Bars, per lb. 25c
Strietman Biscuits, per pkg. 10c
Prize Soda Crackers, pkg. 15c
Delico, per pkg. 15c
Cheese Squares, per pkg. 15c

Catsup 2 bottles for 25c
3 loaves Wrapped Bread 25c
Olives, small jar, ...15c
Olives, large jar 45c. This is a bargain.
Salad Dressing, per bottle, ... 15c
1 pound jar Peanut Butter 25c
Pure Castor Oil, per bottle 10c
Turpentine, per bottle 10c

New Potatoes, per peck 28c

25 pounds Sugar $2.05

Large Sour Pickles, per dozen 60c
Sweet Pickles 25c

Catsup, large bottle for 25c
Chilli Sauce, per bottle 25c

SCRAP TOBACCO

Any kind you want. 8 packages for 25c
12 packages for 95c
3 dozen carton for $2.85

SOAP

10 Lenox Soap for 39c
10 Octagon 59c
10 P. and G. 42c
10 Star 59c
10 Ivory 73c
10 Crystal White 45c
10 Rub No More Soap ..75c
10 Star Powder 45c
Ivory Flakes 10c
10 Rub No More Powder for 45c

Pure Cider Vinegar, per gallon 45c
1 can Crisco 25c

4 large rolls Toilet Paper for 30c

Wheeler Forced Roxie Stinson To Testify Against Daugherty, Charged In Affidavit

BURLINGTON, Iowa, Oct. 10—(By the A. P.)—An alleged affidavit by A. L. Fink, of Buffalo, N. Y., describing Fink's version of how Senator Burton K. Wheeler introduced Roxie Stinson to testify against former Attorney General Harry M. Daugherty, was read last night by Daniel F. Steck, Democratic candidate for United States senator, in a campaign speech. Mr. Steck charged that his Republican opponent, Senator Smith W. Brookhart, assisted in obtaining Fink's services to induce Miss Stinson to testify. Steck said he has started petitions to Attorney General Stone, requesting an investigation of the Daugherty investigation committee.

The affidavit said that Fink, in return for assistance in senate investigation, was promised the office of internal revenue collector in Buffalo, and his attorney, Henry Stern, of Buffalo, was promised a federal judgship in New York. The affidavit said these promises were made by Senator Wheeler. It asserted that Wheeler promised Miss Stinson opportunity for personal gain on the New York stock market if she would testify.

Reading the affidavit, Steck quoted Fink as saying he went to Cleveland on February 18th, last, on business. From newspapers he learned that Roxie Stinson, a friend of twelve years ago, had fallen heir to a considerable amount of money. In need of additional funds for his business, he requested Miss Stinson to meet him. They went to a hotel to discuss his affairs, but Miss Stinson interrupted, the affidavit said, with the statement:

"I have a far bigger deal on right now, and you ought to come in on it."

To "Get Daugherty."

"I asked her what it was," Steck read from the affidavit, "and she told me that she was being defrauded out of her just portion of Jess Smith's estate by Harry M. Daugherty, because he refused to recognize her or to allow Smith to have her in Washington all the time they were in office, and that she was prepared, if necessary, to invent stories that would incriminate Daugherty to such an extent that he would be forced to resign from office; also that she expected to sell her story for $100,000, which she felt she was entitled to. She asked me if I would get some strong Democrat to purchase the story she concocted."

Fink, the affidavit continued, "realized that the woman knew nothing positive, but was depending purely upon hearsay and gossip."

He left her, he said, and laid the matter before Samuel Ungerleider, a Cleveland broker. He and Ungerleider called on Miss Stinson. Ungerleider told her that she had no "possible proof of guilt of Harry M. Daugherty," and warned her that if she persisted in her plan, he would "have her locked up for malicious slander of a government official." Believing this incident had blocked Miss Stinson's plans, Fink said he returned to Buffalo, mentioning the affair only to his attorney, Henry Stern.

On March 18th, however, Mr. Stern informed Fink that a federal warrant charging conspiracy had been issued for him, and said that Stern added:

"Upon my agreeing to have you go to Washington to testify against Daugherty, this warrant will be withheld until you are safe in Washington, if you go at once."

Fink, the affidavit said, went to Washington the following day, accompanied by Stern, and called upon Senator Brookhart, who upon hearing Stern's information, called in Senator Wheeler.

"At last we have something to go on," the affidavit quoted Senator Wheeler. Wheeler then told Fink, the affidavit continued, that Wheeler wanted him to go to Columbus and bring Miss Stinson to Washington, but the Buffalo man refused. Wheeler then handed him a subpoena and informed him he was in the service of the committee, and instructed to bring Miss Stinson to Washington.

Senator Wheeler, Stern and Fink left for Columbus that night, Fink loaning Senator Wheeler $100 to defray part of the expenses, the affidavit went on.

Arriving at Miss Stinson's home, Fink declared, Senator Wheeler ordered him to serve the subpoena.

"I went in and handed it to her," the affidavit read, "and she said:

"I Don't Know Anything."

"'Why, Zander, you have certainly got me into an awful mess; you know I don't know anything, just as I told Ungerleider.'"

Fink told her, he declared, that he had been "forced into it," and called Senator Wheeler, who he said, persuaded Miss Stinson to go with them to Washington.

On the trip to Washington, Fink said, Senator Wheeler spent much time talking with Miss Stinson, going to the smoking compartment once to tell Stern and Fink that "this woman doesn't know anything; I can't get her to loosen up."

Roxie Retaliates

COLUMBUS, Oct. 10—"A ridiculous fabrication of lies," was the characterization by Miss Roxie Stinson of Columbus, of the alleged affidavit of A. L. Fink, read last night at Burlington, Ia., by Daniel F. Steck, Democratic senatorial candidate, in a campaign speech.

"It is positively so absurd that I would not think of bothering to answer any of the statements," Miss Stinson said, when informed of the contents.

"With one or two exceptions, the alleged affidavit is false," she said, "and those exceptions relate to one or two dates mentioned in it. Otherwise, there is scarcely a word of truth in it."

Harry M. Daugherty declined to comment on the purported affidavit.

Wheeler Hits Back

SACRAMENTO, Cal., Oct. 10—Senator Wheeler of Montana, independent vice presidential candidate, but also "prosecutor" of the Daugherty investigation committee, informed last night that A. L. Fink, Buffalo, had issued an affidavit charging hi mwith offering inducements to get testimony to get testimony in that affair, particularly rom Miss Roxie Stinson, promptly issued a denial.

"Fink's story is so preposterous on the face of it that it needs no reply," Senator Wheeler said. "Of course, it is absolutely false."

ITCHY PIMPLES LASTED 2 YEARS

Face Covered. Could Not Sleep. Cuticura Heals.

"My trouble began with a few pimples breaking out on my face. They kept getting worse and soon my face was covered with them. The pimples were hard and red and itched and burned badly. They caused me a lot of trouble at night and I could not sleep. The trouble lasted about two years.

"I began using Cuticura Soap and Ointment and after using them about a month there was a great improvement. I continued the treatment and in two months I was completely healed." (Signed) Joe Cremi, 154½ Furnace St., Akron, Ohio, April 8, 1924.

Use Cuticura for every-day toilet purposes. Bathe with Soap, soothe with Ointment, dust with Talcum.

Samples Free by Mail. Address: "Cuticura Laboratories, Dept. H, Malden 48, Mass." Sold everywhere. Soap 25c. Ointment 25 and 50c. Talcum 25c. Try our new Shaving Stick.

AND THEN HE WON A GOLD CUP — BY BRIGGS

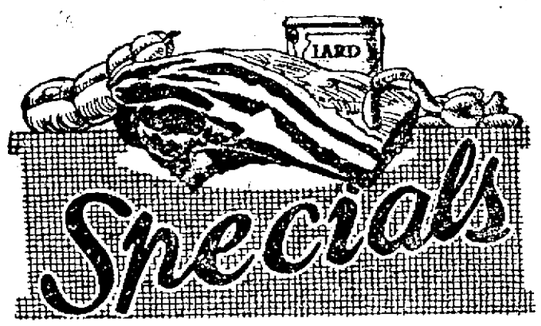

STOP IN AND LOOK

At These Prices On

Choice Meats and Lard

You had better buy your lard now. We have plenty of chickens and beef tenderloin — also spring lambs.

Beef		Pork	
Roast beef, per lb.	15c, 20c	Ribs, lb.	13c
Steak, per lb.	20c	Roast, lb.	20c
Stew, per lb.	15c	Chops, lb.	25c
Boiling beef, lb.	8c and 10c	Sausage, lb.	20c

Spring Lambs		Veal	
Legs, per lb.	35c	Breast, lb.	12½c
Chops, per lb.	45c	Chops, lb.	20c and 25c
Stew, per lb.	15c	Roast, lb.	15c and 25c
		Ground, lb.	25c

Columbus Cut Rate MEAT MARKET

847 Gallia — Phone 935

Hickory-smoked delicious!

There's a difference in sausage — a big difference!
Try Kahn's American Beauty Sausage—the pure wholesome meat, deliciously seasoned, smoked in the curling wisps of sweet hickory-wood smoke, takes on a new flavor, tempting, spicy, delicious.
Serve American Beauty Sausage any way you like—a dish a king would enjoy.
THE E. KAHN'S SONS CO., CINCINNATI

Demand this Brand
Kahn's AMERICAN BEAUTY PURE MEAT SAUSAGES

Motor to Cincinnati

Mr. and Mrs. Alva Chabot left Thursday in their machine for Cincinnati, where they will witness the great international race at Latonia Saturday.

SEAT SALE OPENS TOMORROW

Ticket holders for the concert course, sponsored by the Ladies' Musicale, may secure reserved seats for Ruth Draper's recital tomorrow morning at 8:00 o'clock at Kay Graham's. The Draper recital is Monday night at the High School building.

Members of the Musicale are anxious that the public be informed that the reserved sent sale will be conducted like any regular box office sale. There will be no numbers given out, but the first person in line will have the first choice of seats. Other attractions on the course include the Cincinnati Symphony Orchestra and Mabel Garrison.

ST. LOUIS CHOSEN FOR '25 RED CROSS MEET

WASHINGTON, Oct. 10—After a heated discussion lasting nearly an hour, St. Louis was chosen for the 1925 National Red Cross convention by the chapter delegates in annual convention here. This decision reversed the recommendation of the committee on rules and organization which presented to the delegates a motion to hold the next convention in Washington as usual.

10% Discount

Pay Your September Invoices on or before the 10th of this month and receive ten per cent discount.

THE PORTSMOUTH PUBLIC SERVICE CO.
SUCCESSORS TO
The Portsmouth Street Railroad & Light Co.
733 FOURTH STREET

ABIE, THE AGENT — An Old Scheme Gone Wrong

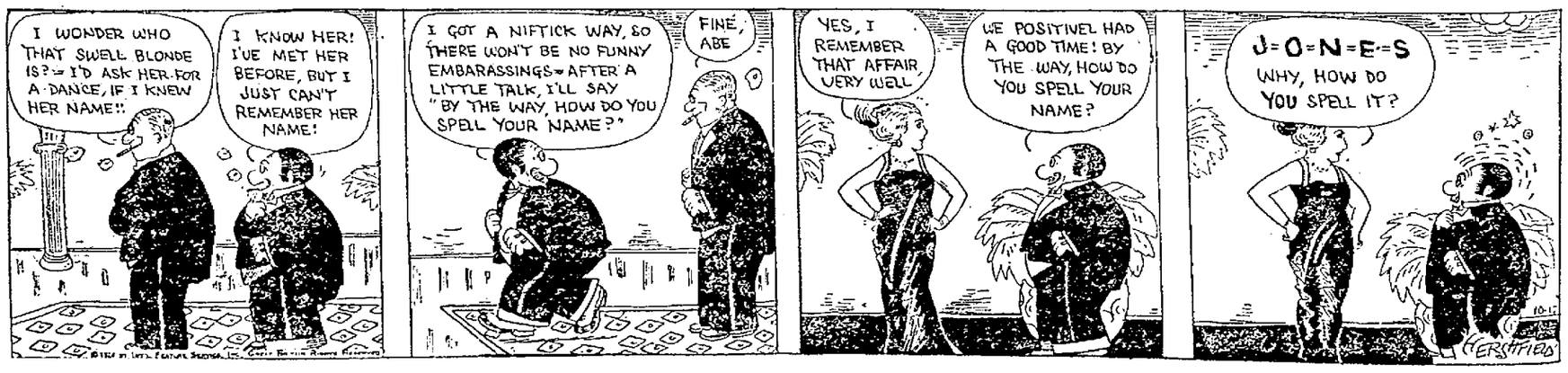

BRINGING UP FATHER

Reg. U. S. Pat. Off.
"Copyrighted 1919 International News Service"

BY McMANUS

Be Independent

By SYSTEMATIC SAVING during EARLY LIFE you will be INDEPENDENT, when your PRODUCING DAYS are over. NOTHING MORE SURE. NOTHING MORE EASILY UNDERSTOOD. Don't make the fatal mistake so many have made. An EARLY START means a GOOD FINISH.

THE CITIZENS SAVINGS & LOAN ASSOCIATION CO.

Assets Over Three Million
Thirty-three Years With Never The Loss Of A Dollar
6% Per Annum Twice A Year. Why Take Less?
Operated By

The Hutchins & Hamm Co.

505 Chillicothe Street

John W. Davis Confident Of Victory As He Emerges From New York State

NEW YORK, Oct. 10—Coming out of upper and western New York state districts today in a highly elated mood, John W. Davis, Democratic presidential nominee, found reports awaiting him at his eastern headquarters here, which he said, reflected increased strength lately attained by Democrats in other sections of the country where conditions previously had been reported as adverse or indifferent.

From the summary of the latest political developments presented to the candidate by Clem L. Shaver, Democratic National committee chairman, Mr. Davis drew the deduction that a changing sentiment favorable to the ticket headed by him was rapidly and generally developing.

Just how far reaching, the reported change in sentiment ultimately would prove to be, Mr. Shaver said he was not prepared at this time to disclose.

In a statement issued by Mr. Davis before he left his home in Locust Valley to rest until Friday when he departs for Indianapolis, the candidate declared:

"New York state will be found in the Democratic column on November 4. The state and national tickets will win by substantial pluralities."

"Everywhere in this state, as elsewhere," Mr. Davis said, "I have been impressed by the deep interest shown by all who came to hear what I had to say. There is no apathy in the Democratic lines. The rank and file and their leaders are working shoulder to shoulder in the most perfect harmony."

OLD HOME WILL BE RESTING PLACE OF JAKE DAUBERT

CINCINNATI, Oct. 10—The body of Jacob Ellsworth Daubert, veteran captain and beloved member of the Cincinnati National League baseball club, who died in a local hospital here early today, will be taken to his old home at Schuykill Haven, Pa., for burial.

The body will be shipped tomorrow night, accompanied by Daubert's widow her son George, and daughter, Mrs. Samuel Becker, and Daubert's brother, Irving Daubert, and probably several of the players of the Cincinnati team. August Herrmann, president of the Cincinnati Reds, is in the east attending the world's series, and it is not known whether he will attend the funeral in the Pennsylvania city.

HOODOO HAS NO TERRORS FOR TILLIE; BREAKS STATE RECORD

LEXINGTON, Ky., Oct. 10—(By The A. P.)—The "thirteen hoodoo" had no terrors for the unbeaten stake trotter, Tillie Brooke, for in landing the Transylvania today, she trotted the fastest two heats ever trotted in a stake race and scored her thirteenth consecutive victory.

However, she had the hardest fight of the year from the four year old filly, Ethelinda, in the second heat. The time for the first heat was 2:01 1-2 and the second 2:01 1-4.

The stake record of 2:02 1-2 by Peter Manning was beaten in each heat.

Harry L. Davis Demands That Donahey Come Out In The Open

DAYTON, Ohio, Oct. 10—Former Governor Harry L. Davis, of Cleveland, seeking re-election, was greeted here last night by the biggest outpouring of Republicans that has greeted him since he started his speaking campaign ten days ago.

Before a throng in Memorial Hall, the former governor reiterated his attacks on the present governor, and with added emphasis, demanded that Governor Donahey take the stump and tell the people of Ohio the story of his administration.

"The governor is but the servant of the people," said Mr. Davis. "He is responsible to them, and it is only fair to the people of Ohio that the executive go to them, look them in the eye and give an accounting of his stewardship of their affairs.

"Along in the primary campaign and night after night in this campaign, I have been demanding that the governor emerge from the seclusion of his desk at Columbus, and from the protection of the smoke screen of 'canned' statements prepared by his underlings, and tell his own story to the people. We have received not a word direct from the governor. I hope the time has not come when the people of Ohio cannot get an accounting from their executive and an explanation of some of the things we have been asking him.

"The governor promised reduced taxes and a lower cost of government. He has reduced no taxes and the running expenses of the state have, according to a financial statement by your own state auditor, increased about $900,000 a year, as compared with the administration that preceded Donahey's.

Some Road Figures.

"He promised cheaper roads. Contracts for highways awarded in 1924 show that surfaced roads are costing $34,000 a mile, and when the gravel roads are included, the average is brought down to $31,675. In our administration, the average cost of roads was lower than $30,000 a mile.

"He promised protection for society by keeping incarcerated as long as possible hardened criminals. In the first year and a half of his term he pardoned 122 hardened criminals. In our whole two years there were but thirty-eight pardons.

"He told you the department of commerce was unnecessary, and that his appointment of Cyrus L. Rehr, of Cleveland, to the directorship was but a temporary appointment. Locher still is director of commerce, and is one of the 'kitchen cabinet' of appointees and others who are preparing ready-made, meaningless statements to be issued in behalf of the governor. These are some of the things which we have asked the governor to come and explain. Let him tell his story direct to the people. He is the man they elected, not the subordinates.

"I have not hesitated to go up and down the state, telling the people of what was accomplished during my administration. Let him come out, and let us stand our records side by side, that the people may decide.

Belwin Is Sold

LEXINGTON, Ky., Oct. 10.—Belwin, with a record of 2:06¾ for the mile, has been sold to W. M. Wright of Chicago, by H. J. Schlessinger of Milwaukee for $50,000, it was announced here today during the Grand Circuit meeting. Belwin will head Mrs. Wright's Calumet Farm at Lexington.

WOMEN WHO LOOK OLD

In many cases they are not old in years, but because they are over-worked, over-tired, nervous and run-down, ailments have developed peculiar to their sex and this condition makes them look years older than they actually are. Such women should consider the remarkable record held by Lydia E. Pinkham's Vegetable Compound. In a recent canvass among over one hundred and twenty-one thousand women who had used it, ninety-eight out of every one hundred women reported benefit from its use. —Adv.

Coffee Making Facts

BY careful measurement you can have the same smooth-drinking cup of Sorority Coffee day after day.

The Flavor and Aroma are always the same—*The strength is up to you.*

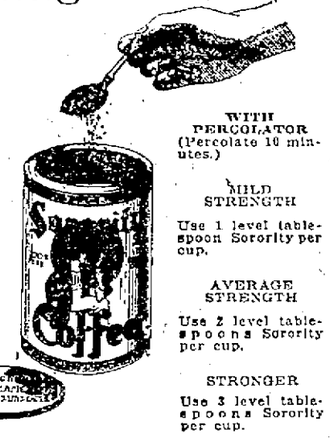

WITH PERCOLATOR (Percolate 10 minutes.)

MILD STRENGTH
Use 1 level tablespoon Sorority per cup.

AVERAGE STRENGTH
Use 2 level tablespoons Sorority per cup.

STRONGER
Use 3 level tablespoons Sorority per cup.

Order A Can from Your Grocer Today

Sorority COFFEE

UNITED STATES STORES SYSTEM

25c SALE 25c

SPECIAL --- ALL FOR 25c

1 pkg. Aunt Jemima's Pancake Flour. Small can Duff's molasses or small blue can Karo Syrup ....

P. & G. SOAP	6 bars 25c
FANCY RICE	3 lbs. 25c
BULK COCOA	3 lbs. 25c
PEAS, Regular 15c value	2 cans 25c
KELLOGG'S Bran Flakes	3 pkgs. 25c
Campbell's Soup or Beans	3 cans 25c
SWEET NUT OLEO, lb.	25c
Surprise Blend Coffee lb.	41c
Rex Coffee, in one lb. pkgs.	42c
Bourbon Coffee, lb.	34c
NANKI TEA ¼ lb Package	18c
NANKI TEA ½ lb. Package	35c
LOOSE TEA Special Blends	49c, 60c
RAISINS Del Monte	2 pkgs. 25c
SUGAR Jack Frost	25lbs. $2.00

N. & W. RY.

Effective Sept. 28, 1924

EAST BOUND
No. 5 Daily ..... 5:00 A.M.
No. 16 Daily ..... 11:50 A.M.
No. 32 Daily ..... 7:30 P.M.
No. 4 Daily ..... 12:15 A.M.

NORTH BOUND
No. 3 Daily ..... 3:40 A.M.
No. 33 Daily ..... 6:55 A.M.
No. 15 Daily ..... 3:25 P.M.
No. 29 Daily Does Not Run West of Portsmouth ..... 9:15 P.M.

WEST BOUND
No. 23 Daily ..... 3:55 A.M.
No. 35 Daily ex. Sunday ..... 7:05 A.M.
No. 37 Daily ..... 2:10 P.M.
No. 25 Daily ..... 3:35 P.M.

ARRIVE FROM CINCINNATI
No. 33 Daily ..... 10:30 A.M.
No. 28 Daily ..... 11:30 A.M.
No. 36 Daily except Sunday ..... 9:35 P.M.
No. 24 Daily ..... 11:35 P.M.

City Ticket Office, 817 Fourth St.
Phones Bell 67, Indpt. 47
C. C. Connell, Passenger Agent
E. V. Perdew, City Ticket Agent

SPECIAL RATE
$23.20
WASHINGTON, D. C.
VIA

C&O

Tickets on sale October 9th good for 10 days.

October is the ideal month for daylight trip thru the West Virginia mountains and RESORT SPECIAL leaving 11:21 A. M. is the ideal train.

Phone 44 for particulars.
City Ticket Office, 816 Fourth

TWO STORES
4th And Chillicothe
9th And Chillicothe
Phones 688, 3158

THE SERVICE DRUG CO.
FAST AND FURIOUS DELIVERY
PRESCRIPTIONS 100% ACCURATE
Fourth and Chillicothe Sts. Ninth and Chillicothe Sts.

DELIVERY SERVICE
To Any Part Of
Town Any Time

Saturday Is Candy Day

FREE-A Pound of Candy

With every purchase of a pound. 1,000 pounds fresh from the factory. Remember Saturday is Candy Day.

CIGARETTES, 2 FOR 25c, $1.25 CARTON

PATENTS

Pinkhams Comp.	89c
Syr. Pepsin	89c
Listerine, pint	89c
Scotts Emulsion	98c
S. S. S. Large	$1.39
Castoria, Fletcher	28c
Bromo Quinine	23c
Capsicol, cold cure	25c
Tanlac	83c
Worlds Tonic	83c
Cardui	83c
35c Vicks	29c
Lysol Pints	89c
100 Hinkle Pills	25c
Doans Kidney Pills	48c
Citrate Magnesia, made fresh	35c

Karess And Fiancee Toilet Lines Complete

Half Ounce Hudnut's Perfume Free With Each Perfumizer 85c to $10.00

Latest And Most Beautiful Compacts. Come In And Look

Coty's Original Pkgs. L'Origan Chypre, Paris, La Rose, Emeraude Prices $1 to $7.50

Toilet Goods Specials

Mavis Face Po.	33c
Coty's Face Po.	89c
Boncilla Cream	68c
Pompeian Creams	45c
Palmolive Shampoo	39c
Carco Shampoo	39c
Woodburys Creams	43c
Mum	22c and 43c
Ponds Vanish. Cream	27c
Golden Glint	20c pkg.
Princess Pat Powder	89c
Stacomb, jars	68c
3 Flowers Talc	25c
Johnsons Baby Talc, 3 for	50c

Fire Extinguishers for Home or Auto $3.50 Value, While They Last $1.39

CHOCOLATE COVERED CHERRIES POUND 68c

ICE CREAM SPECIALS
FOR SATURDAY AND SUNDAY

Vanilla, Tropical Fruit, Cherry, Pecan Maple Walnut Butter Scotch Strawberry Chocolate

Order Now For Your Sunday Dinner. We Deliver When Wanted.

Hot Water Bottles or Syringes

Exchange your old ones for new ones. 50c for your old one on a purchase of a new one.

To Our Patrons Beginning Saturday Night

WE WILL BE LOCATED IN THE WINTER GARDEN

Where we will continue to conduct our dances, catering only to the respectable people of Portsmouth and vicinity.

BAESMAN'S DANCING ACADEMY

A Respectable Place For Respectable People.
8:30 till 12

Park Plan Saturday

Admission 10c

RUTH E. DRAPER, FAMOUS ARTIST, HERE MONDAY

Ruth Draper, who comes to Portsmouth Monday night under the auspices of the Ladies' Musicale, occupies a unique position in the theatrical world. Her triumphal seasons in London were followed by equally great triumphs in Paris, and last season she went further and presented her recitals to equally enthusiastic audiences in Madrid.

She is ranked with the greatest actresses in America and draws her houses in the same way that a regular theatrical production does. In New York City her Sunday nights have become an institution, and her houses are always sold out in advance. The New York Times critic says of her," Carnegie Hall is not a bit too large for the New York folk who would hugely enjoy the art of Ruth Draper."

Reserved seats for Miss Draper's recital go on sale Saturday morning at 8 o'clock at Kay-Graham's. Other artist numbers on the course include the Cincinnati Symphony, November 13, and Mabel Garrison, soprano, January 27. Season tickets also entitle the holders to four afternoon programs of music and lectures.

Have Color In Cheeks

Bee Better Looking—Take Olive Tablets.

If your skin is yellow—complexion pallid—tongue coated—appetite poor—you have a bad taste in your mouth—a lazy, no-good feeling—you should take Olive Tablets.

Dr. Edwards' Olive Tablets—a substitute for calomel—were prepared by Dr. Edwards after 17 years of study.

Dr. Edwards' Olive Tablets are a purely vegetable compound mixed with olive oil. You will know them by their olive color.

To have a clear, pink skin, bright eyes, no pimples, a feeling of buoyancy like childhood days you must get at the cause.

Dr. Edwards' Olive Tablets act on the liver and bowels like calomel—yet have no dangerous after effects.

They start the bile and overcome constipation. Take one or two nightly and note the pleasing results. Millions of boxes are sold annually at 15c and 30c. —Adv.

Skeletons Unearthed In Chillicothe

CHILLICOTHE, O., Oct. 10.—Ed. A. Tull, local manger of the Pure Oil company, reported Thursday, that, while making an excavation during the morning for a new oil tank at the oil station at Second and Sugar streets, five skeletons were unearthed.

This land is part of the old Presbyterian cemetery.

This makes a total of 30 skeletons unearthed by this oil company there.

Confer Here

W. W. Brownfield, supervisor of county farm agents in this district, was in the city Friday for a conference with County Agent Roger M. Thomas.

Operated Upon

Frank Snyder, 1126 Fifteenth street, entered Hempstead hospital Thursday for a surgical operation which was performed today.

Flue Left McGuire With Indigestion

That Played Havoc With His Nerves — But Tanlac Set Him Right.

"After two months use of Tanlac I can say that it is wonderful," recently stated Joseph J. McGuire, 509 E. North St., Indianapolis, Ind.

"When I started taking it I was all knocked out as a result of the Flu. Nervousness, dizziness, headaches and loss of sleep continually nagged me. Indigestion caused palpitation and shortness of breath and my energy and strength seemed gone for good.

"At this time I only weighed 125 lbs, but now I tip the beam at 135 and am a new and different man. I eat three rousing meals a day, sleep fine and feel the same way. I don't believe anybody can go wrong taking Tanlac."

Tanlac is for sale by all good druggists. Accept no substitute. Over 40 million bottles sold.

Tanlac Vegetable Pills recommended by the manufacturers of TANLAC.—Advertisement.

Gun Victim Dies

ASHLAND, KY., Oct. 10—Little Ura Adkins, six-year-old daughter of Mr. and Mrs. Adkins of Fairview, died at the Ashland General hospital this morning as a result of a bullet wound in the abdomen, accidently inflicted by her brother while cleaning his rifle a few days ago.

Carpenters Meet

The Carpenters' Union held their regular meeting last night at their hall on Chillicothe street and there was a good attendance.

DON'T DO THIS

Wearing Gloves

A gentleman on the street never shakes hands with a lady without first removing his right glove. To do so is an evidence of carelessness and awkwardness.

Saturday's Specials

Two hundred hats $3.95

Two hundred hats $4.95

One hundred hats . $6, $6.50, $7.50

Felt Hats ..... $1.98 to $4.98

Velour Hats ..... $5.00 and $7.50

Hats for mother. Bring her along. Let us fit her out. We have extra large head sizes a specialty. Children's Hats in all styles.

FLORA DELLERT

613 Second Street

The Foster Line

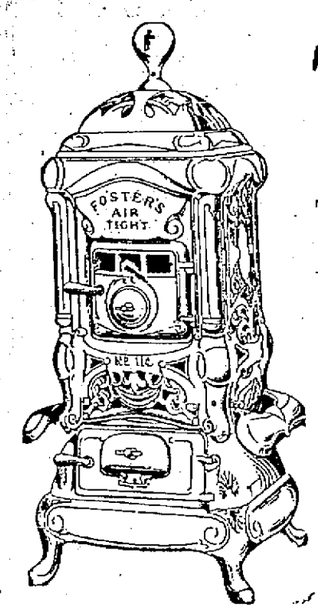

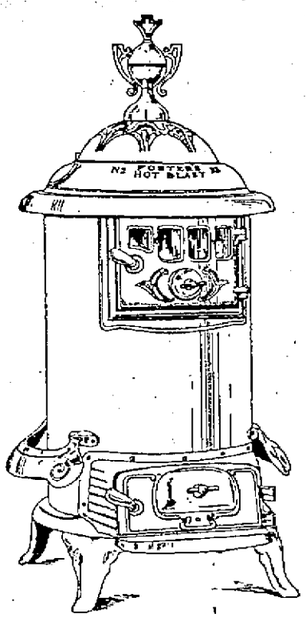

The word FOSTER is our GUARANTEE of stove SERVICE, RELIABILITY and ECONOMY. Built of PURE IRON in which no SCRAP enters, they burn for YEARS before needing REPLACEMENT of any CASTING. This, coupled with the hot BLAST FEATURE, makes FOSTER the most Economical stove purchase in the city. Study the FOSTER AIR-TIGHT photo. Can you imagine anything more handsome in stove design? With its straight lines, satin smooth castings, and fuel-saving qualities. The Foster Air-Tight presents the best value in stoves. Its Low price will surpirse you.

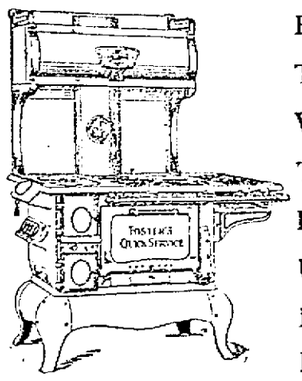

FOSTER'S QUICK SERVICE is TIME-TESTED and TIME PROVEN in this city Write your own GUARANTEE on a FOSTER QUICK SERVICE, Coal or Gas Range. In OPEN Gas Stoves REZNOR is UNEXCELLED. POSITIVELY ODORLESS, no flue required. Your Stove DOLLAR will go FARTHER at

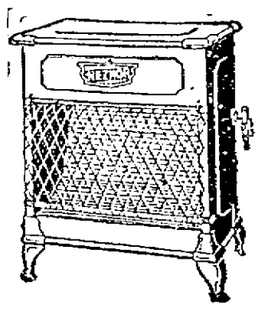

SOMMER BROTHERS

220-222-224 MARKET ST.

10-Day Sale and Demonstration at Samuel Levi & Co.

PABCOLIN

The Guaranteed California Enamel Surface Floor Covering.

Pabcolin is made by a wonderful secret formula that gives outstanding wearing quality.

Pabcolin possesses 30 per cent more enamel surface than is used in the manufacture of the finest printed linoleum.

Pabcolin is far more artistic in design and appearance than any surface floor covering.

Pabcolin — tested in quality — costs less than printed linoleum.

Pabcolin lies flat without fastening.

Pabcolin does not curl at the edges or seams.

Pabcolin does not rot because of water getting underneath from mopping — it's water proof.

Pabcolin is easily kept clean, dirt will not stick to it.

Pabcolin is guaranteed to give perfect satisfaction by the manufacturers and by Samuel Levi and Co.

Pabcolin is sold exclusively in Portsmouth by Samuel Levi and Co.

Watch the Famous "Pabcolin" Sidewalk Test

We are proving Pabcolin's wonderful durability by the stiffest test imaginable. Out in front of our store is a piece of PABCOLIN Floor Covering—cut from one of the rolls in our regular stock. Thousands are scuffling over it and pounding their heels into it. It will stay there all next week through sunshine and rain. Examine it! After thousands have walked on PABCOLIN notice how surprisingly bright and fresh-looking it is. This is the FAMOUS TEST that proves that PABCOLIN is the wonderfully strong, durable and long-wearing floor covering its makers claim it to be.

PABCOLIN

Sale Price

74c

Square Yard

Pabcolin

The artistic durable floor covering

Guaranteed to give satisfactory wear by the manufacturers and by Levi's.

PLEASE BRING MEASUREMENTS WITH YOU.

Pabcolin Rugs

Waterproof, Sanitary, Easily Cleaned, Beautiful Patterns

9x 12 ft.	Pabcolin Rug, Sale Price	$15.98
9x10½ ft	Pabcolin Rug, Sale Price	$13.98
9x9 ft.	Pabcolin Rug, Sale Price	$11.98
7½x9 ft.	Pabcolin Rug, Sale Price	$10.98
6x9 ft.	Pabcolin Rug, Sale Price	$7.98

Demonstrating the Best House Heater In 50 Years

THE GARLAND RADIANT HOUSE HEATER
FOR HARD OR SOFT COAL, COKE OR WOOD

Choice of Models—
Many Distinctive Features

You can get the Garland Radiant House Heater in either an all mahogany enamel finish or in plain blue steel finish. Both models have the nickel trimmings throughout.

One of the outstanding poits of difference in the Garland Radiant House Heater is the feed door. The door opening is amply large for any fuel. There is a smoke guard or apron which extends outward when the door is open and prevents smoke or soot from coming out into the room.

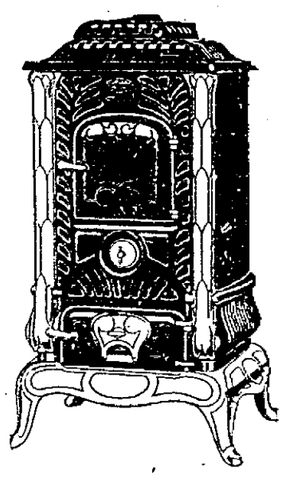

A HOME Heater
Not only a ROOM Heater

Do not confuse the New Garland House Heater with the ordinary room heater. This latest addition to the long list of famous Garland appliances, heats with circulated warm air, all adjoining rooms as well as the room in which it actually stands.

It is built to serve you economically, with ease of filling and ash removing, over a long period of years.

The Garland Radiant House Heater is a real investment in home comfort.

Comfort and Convenience

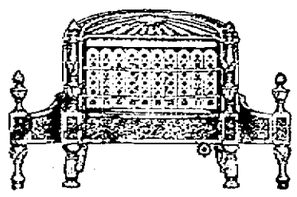

Combined with beauty, economy, efficiency and safety, are features that commend themselves to owners of "Sun-Glow" Radiant Gas Heaters. A size and style to meet every need, and finish to harmonize with almost any surrounding.. The Sun-Glow burner is the last word — heating efficiency with efficiency to real safety and economy, and no other heater will produce more heat on less gas.

Special Console Mahogany Phonograph With Six Records (12 Selections)

$84.50

The best phonograph value ever offered, has guaranteed double spring motor and universal tone arm which plays all makes of records. Hear this phonograph before buying.

SAMUEL Levi & CO.

1007-1009 Gallia St Between Findlay and John

BLANKETS!

66x80 Wool Finish For

$4.98

The heavy fleecy kind so welcome on cold nights.

REPUBLICANS CLAIM THEIR CAMPAIGN CHEST IS EMPTY AND NEEDS FUNDS

WASHINGTON, D. C., Oct. 10—An immediate meeting of the senate campaign contributions committee, to be heard by Senator La Follette, independent presidential candidate, on his charge of a Republican "slush fund," was demanded today by James M. Good, former representative from Iowa, and pre-convention western campaign manager for President Coolidge.

Mr. Good made such a declaration today at the White House, after a brief conference with President Coolidge, in which he discussed political conditions in the West.

While several visitors were received today by the president, he did not discuss at any length the political situation otherwise. Nor has he made any comment on the statement of Senator La Follette.

It was reported to the president early this week that the party campaign fund was running low.

At noon Mr. Coolidge received delegates to the joint convention of the American Civic Association, the American Institute of Park Executives and the American Park Society, suggesting that they aid the movement to provide accomodations for motor tourists and hauling them for their work in providing recreation.

Declaring there was never a campaign carried on more economically than the one of the Republican party this year, Mr. Good insisted that "Senator Borah, chairman of the committee should call Senator LaFollette before the contributions committee."

"The committee," he continued, "should find out what Senator LaFollette knows, and inform the country of his findings.

"It is my opinion that too little money is available for expenditures in the work of legitimate organization to get out the vote and make the issues clear to the country."

Dawes Given Rousing Welcome By Westerners In Wyoming

CASPER, Wyo., Oct. 10—(By The A. P.)—Charles G. Dawes, Republican candidate for vice president, was given a rousing welcome today in Wyoming, traveling through a section not visited by any presidential or vice presidential candidate in years. He was greeted by large crowds who received the nominee in real western style.

Beginning the day with a rear platform speech at Douglas, he was escorted into the town by a dozen yelling cowboys firing revolvers, and after his address was presented a cowboy hat by Lem Carmin of "Y-D" ranch, winner of the roping championship at Cheyenne three years ago, and with an Indian pipe by members of the American Legion post. Mr. Dawes in return gave Carmin a cap and promised to send some of his own type of pipes to the legionnaires. An unscheduled stop was made at Glen Rock, where a couple of people heard him attack the LaFollette independent movement as "a menace to American institutions and to general prosperity." His address at Douglas also was devoted to an assault on the LaFollette candidacy.

Back From Iowa

Mrs. J. R. Kline of Lucasville has returned home from Des Moines, Iowa, and Marion, Ohio, where she spent four weeks visiting relatives and friends.

In Zanesville

Mr. and Mrs. Jesse Roberts and family of this city are visiting relatives and friends in Zanesville.

ZR-3 STARTS SATURDAY

Fredrichshafen, October 10.—(By The A. P.)—Saturday morning is the time set for the departure of the dirigible ZR-3 for Lakehurst, N. J., provided the Atlantic weather clears sufficiently to indicate to the observers that no storms will be encountered in the early stages of the flight. This announcement was made today by Dr. Hugo Eckner, director of the Zeppelin company, which constructed the dirigible for the United States navy.

Reports today indicated disturbances in mid-Atlantic, and Dr. Eckner explained that it was more on this account that he had decided not to start tomorrow than to the fact that the day will be Friday.

UNION EXPECTED TO FURNISH BOND FOR JOHN J. McNAMARA

INDIANAPOLIS, Oct. 10—Bond of $20,000 set for the release of John J. McNamara, who served nine years of a 15 year sentence imposed in connection with the Los Angeles Times building dynamiting in 1910 and who was indicted today by the Marion county grand jury on charges of blackmail, is expected to be furnished by Local No. 22, Bridge & Structural Iron Workers Union, of which he is business agent. A meeting of the executive board of the union was called for tomorrow to arrange for providing the bond. McNamara is held in the county jail.

SLAYS COUSIN; SUICIDES

CLEVELAND, Oct. 10—A series of domestic quarrels was blamed by detectives tonight for the murder of Mrs. Augustina Marina, 42, today and the suicide of her cousin Marino Narchese, 30, her slayer.

Tea of Quality

"SALADA"

B429

Strength with fragrance.

Absolutely distinctive in flavor. Try it.

CHOICEST INDIA, CEYLON and JAVA TEAS

Crescent

Starting Tomorrow At The CRESCENT, A Great

TRADE-IN WATCH SALE

Get rid of your old fashioned watch and take advantage of our "TRADE IN WATCH SALE."

Watch styles have changed, like everything else. You wouldn't think of wearing an old-style 1893 "brown derby", so why carry an old-time 1888 "heavy-as-lead" watch?

Get a new modern type at once—a 17 or 21 jewel "ILLINOIS". Where is there a man who wouldn't be the proud owner of this famous watch?

Our "TRADE IN WATCH SALE" gives every man in Portsmouth an opportunity to obtain a new "up to the minute" on a very unusual plan.

Bring in your old watch—be it an Ingersoll or any other make—don't hesitate because it won't run. Just bring it along—we will allow you $3.00 for it as Part Payment on a new watch.

TRADE-IN WATCH SALE

We allow you $3.00 for your old watch and apply it as part payment on every new one.

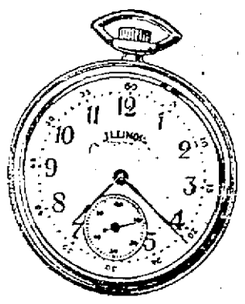

$37.50 Watch

The Illinois Watch that sells for $37.50, 12 or 16 size, 17 jewels, plain or handsomely engraved, 20 year case, all the latest improvements, fully guaranteed, pay $1.50 per week.

Pay Only $1.50 A Week

$45.00 Watch

This is the 19 jewel Illinois watch, 16 size, the finest watch ever retailed for $45.00, plain or engraved 20 year case, all you need pay is $2.00 a week. We trust all honest people.

Pay Only $2.00 A Week

Expert Watch Repairing Moderate Charges

Crescent JEWELRY COMPANY 920 Gallia St.

"Bunn" Railroad Watches Terms $2.50 Week

THIS IS THE STORE WHERE PRICES ARE LOWER! COM TOMORROW AND SEE THE NEW

FALL SUITS & O'COATS

Where price and quality go hand in hand! You'll like the style and extremely low price of the garments

MEN'S SUITS FOR FALL AT VERY LOW PRICES

Suits With 2 PANT SUITS

Cassimere and novelty mixtures, stripes and plain colors. A perfect fitting suit at an exceptionally low price.

$14.75

2 PAIR PANTS

That means double wear. Snappy sport and conservative models, well tailored, browns, blues, greys and mixtures, one, two and 3 button styles, for men or young men.

Complete Line Of Trunks And Traveling Bags And Cases

Lowest prices, standard make.
2nd Floor, Men's Side

Men's and Young Men's SUITS

Here are good suits at an exceptionally low price.

$9.95

These nifty new fall suits for men and young men. You'll be surprised when you see the quality and style of these fall suits. They'll wear and look like most $15 suits too.

Men's High Grade SUITS

Genuine "metcalf" virgin woolens, faultlessly tailored, at

$24.95

Snappy one, two and 3 button sport and conservative models, hand finished, perfect fitting. Serges, cassimeres, worsteds, etc., stripes, checks, plains and novelty mixtures. See the New English fitting models, they're here now.

Men's Fall Top Coats

Smartly styles, fine fabrics, in assorted light shades for fall.

$14.95

Fine gabardine and twill cloth topcoats in nifty new belted and raglan models. There are plenty of light colors. A good coat for the cool days between now and the real winter cold.

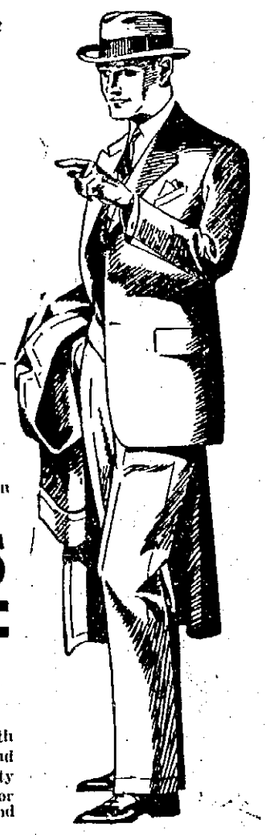

BOYS' 2 PANT SUITS

Boys' 2 pants suits in Norfolk and plain belted models, new Cassimeres and Novelty Mixtures. Suits worth up to $8.50. $5.95

BOYS' FINE SUITS

Snappy new styles, all wool suits, with 2 pairs pants, browns, greys, blues, mixtures. 2 PAIRS PANTS with each suit. Norfolk, belted and yoke back models. Priced very low at $7.95

P. D. G. CO. OVERALLS

Absolute Satisfaction Guaranteed With Every Pair!

This is an overall you'll have to pay $2.00 or $2.25 for in most stores, made especially for us and bears our name. If you are not completely and absolutely satisfied with a pair of these return them within 30 days with sales check and we will give you a new pair or your money back!

Our Low Price $1.47

Biggest Overall Value In Town!

UNION MADE! Finest 220 weight denim, triple stitched, bar tacked, reinforced seams, overlap bib, double thick pockets, hammer loop, watch, pencil and rule pockets, full roomy sizes. After your first pair, you'll always wear them.

Men's Side 2nd Floor

Men's And Boys Fine HATS and CAPS

Felt Hats For Fall The new soft shapes in good quality felts, newer fall shades for men, at $1.95

Silk Trimmed Felt Hats Of fine quality felt in all the new shapes and colors including powder blue, silk lined and trimmed. Priced very low at $2.95

Genuine Velour Hats High pile lustrous velour, high crown shapes, silk trimmed and silk lined. Tan, grey, powder, brown and light shades. $3.95

Men's and Boys Fall Caps Flannels, serges, softings, mixtures, nonbreakable visors, new colors, new shapes at 95c

SHOES

Pumps An dOxfords Ladies' patent leather oxfords and cut out strap pumps in fall's new models. Exceptional values at $3.48

Boys' Fall Oxfords And Shoes Boys' gun metal oxfords and shoes, solid leather soles and rubber heels. Here's a real shoe, one that will stand hard wear and they are priced very low at $2.49

Satin Pumps Ladies' black satin strap pumps with Baby Louis heels. Look like most $4.00 slippers, and will wear well. $1.98

Men's Oxfords and Shoes Brown calf and gun metal shoes and oxfords, Goodyear welt soles, rubber heels. $3.95

Boys' Wool Sweaters All wool coat style, sport or slipover sweaters in wide variety colors and combinations, plain and roll collars $2.98

Men's And Boys' Sweaters Heavy grey coat style sweaters for men and slipover combination color sweaters for boys at 98c

"Gillette" Blades Genuine "Gillette" razor blades. Pkgs. of five blades at 35c

Men's Hose Wool mixed hose, assorted colors, light, medium or heavy qualities. A real value at 24c

Men's Gloves Canvas knit wrist gloves for work. Big value, per pair 9c

Boys' Union Suits Boys' heavy ribbed or fleeced winter weight union suits. Priced very low considering the quality of these 49c and up

Men's Union Suits Heavy ribbed winter weight union suits, closed crotch 98c

Men's Sweaters Heavy all wool rope stitch pullover and coat style sweaters. Big variety colors and combinations $4.98

Men's Flannel Shirts Heavy flannel shirts, well made, full sizes, pocket style ... $1.98

Dinner Set 39 piece, gold lace design dinner set $5.98

Floor Mops Long handle, full strand floor mops ... 49c

Oil Lamps Coal oil lamps, wick, base, chimney, all ready to burn 65c

Stew Kettles Heavy aluminum stew kettle, 10 quart size, with cover $1.98

Aluminum Percolator Glass top aluminum coffee percolator, good size 89c

Tea Kettle Heavy gray granite tea kettles, good size, priced at 98c

Felt House Slippers Ladies' felt bedroom slippers, silk ribbon trimmed with pom pom, assorted colors and combinations. 98c

GO WHERE THE CROWDS GO

PORTSMOUTH DRY GOODS CO. 603 CHILLICOTHE ST.

BEST VALUES AT ALL TIMES

Blue Shirts Good heavy Blue Chambray Work Shirt, well made, full cut for 49c

Let all Klansmen be present at the regular meeting Friday night. This is especially important in order that we may complete arrangements for our trip to Wellston, Saturday, Oct. 11th.

J. A. GODDARD.

COATS

Smart stylish coats in the wanted materials at reasonable prices. We have a large selection of Women's and Children's Coats in all sizes and prices. Most of them are fur trimmed this season.

Ladies' Coats that others ask $100 for can be bought at Voelker's for

$62.50 to $75.00

Ladies' Coats ..... $9.95 to $75.00
Children's Coats ..... $4.95 to $16.50

DRESSES

We are showing a very nice line of all the wanted Silk Dresses in the leading shades. Here you can buy the latest New York styles at real saving prices.

Ladies' $7 to $10 Dresses $3.95
Ladies' $14.50 to $16.50 Silk Dresses $9.75

VOELKER'S FALL SALE

Record Breaking Bargains

Voelker's Fall Sale affords you a wonderful opportunity to save on Fall and Winter merchandise. A nice, quiet place to shop with plenty of parking space for your machine. Store open till 9 Saturday night.

20c Dress Gingham, yard 13c
20c Percales, lights and darks, yard 17c
25c and 30c Dress Ginghams, yd. 22c
$1.75 Grey and Brown Cotton Army Blankets. Special $1
20c All Linen Toweling, yard .. 12 1-2c
25c All Linen Toweling, yard 17c
30c All Linen Toweling, yard 22c
100 Women's and Children's Trimmed Hats at, each $1

RUGS

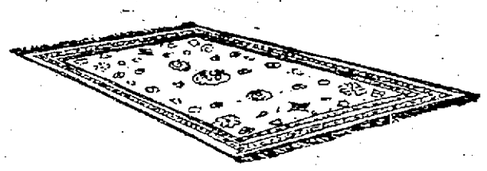

So as to close out our room size rugs we are offering a very special discount on our already low price. These rugs are all standard quality and we have a very nice selection of patterns.

SPECIAL DISCOUNT 15 PER CENT

CURTAINS

Bungalow Net Curtains with Fringe Bottoms, per strip $1.50
These regularly sell at $3.00 per strip.
Ruffle Curtains with tie back to match, $1 pair. Regular price $1.25

HIRSCH BROS. & CO., Incorporated, Louisville, Ky. and Pittsburgh, Pa.

NEUDOERFER-SILCOX CO., Distributors

Morrow to Speak in Maysville

MAYSVILLE, Ky., October 10.—Speaking at the courthouse Wednesday afternoon, October 15, at 2 o'clock Colonel Charles Morrow, of Frankfort, will make an address in favor of the $75,000,000 bond issue. Colonel Morrow will explain each point of the bond issue law and will endeavor to prove to his audience why the voters will materially aid Kentucky in every step of the road to progress if they approve the bond issue at the November election.

Colonel Morrow is a brother of the former Governor Edwin P. Morrow, whom he closely rivals in the eloquence for which the latter is famed.

Local Golfers Beat Chillicotheans

Swinging their clubs as they never have before in an inter-city match, Portsmouth's golfers won over the Chillicothe team on the new Country Club grounds on the West Side Thursday afternoon, by the close score of 29 to 28. A special match between the professionals Jules Blanton of the visiting club and Clem Weichman of the local club, resulted in a 77 to 76 victory for Weichman. The scores were the best made on the new course.

The victory of the local players was a big comeback for when they played in Chillicothe several weeks ago the Ross county players swamped them. The third contest of the season between the two clubs will be arranged within a few weeks as each has won a match.

In the match between the professionals, Weichman had reached the 17th hole with one down. He sunk a 12-foot putt on this hole and forged ahead.

The gold match started at one o'clock with the entire afternoon being given over to the contests. A six o'clock dinner was served at the club house. The visitors were loud in their praises of the new Country Club and predicted a bright future for the organization. This is the second tournament held on the new course, Huntington and Ashland participating with Portsmouth in a tri-state tourney recently.

The list of visiting players included Herrnstein, Hopkins, Barnett, Tatman, Kettra, Cunning, Dunn, Blacker, Brewer, Yost, Robbins, Enderlin, Merkle, Elsnes, Wills and Iden. Portsmouth golfers playing in the tourney were Arthur H. Bannon, William Briggs, Fred Manning, Varner Altsman, Joseph Peebles, James Distel, Forrest Williams, John Wilhelm, W. B. Altsman, Floyd Fuller, Graves Williams, Earl Pursell, Edward T. Reed, Ben Dillon, Dr. Howard Williamson, Henry Heer, Harry Williams, Dr. George Martin and Edward Stevens.

THOMPSON'S HOME MADE MAYONNAISE and RELISH

The talk of the town. You have not used the best until you have used ours.
For sale at the leading groceries.

I. B. Thompson

Sunday Rally Day at First U. B.

Sunday is Rally Day at the First United Bretbren Sunday School at the corner of Seventh and Gay. The goal for the day is 525. This is a reasonable goal and everybody connected with the school is urged to be present in order that we might go greatly beyond. If the active enrollment is present we will have a great many more than 525. Let us make this one of the really big days of the year. The following program of recitations interspersed with Rally Day songs will be rendered by the children:

On Rally Day—Ruth Thompson.
Higher—Evelyn McCarty.
Ten for Me—Mary Margaret Williams.
Give As He Gives to You—Helen Hill.
Piano Solo—Mary Agnes Dailey.
Bring One—Mary Haney, Paul Larcamp, Mildred Cramer, Joseph James, Lela Bouts, Ralph Fishburn, Evelyn Staiger and Donald Voelker.
Just a Little—Evelyn Bowser.
A Little Boy's Rally Day Speech—William Staiger.

These, with other recitations, songs and the study of the regular Sunday school lesson, will go together to makean interesting time for all who attend.

Highest KROGER'S Lowest Quality Prices

Lard, open kette rendered, nice and white, pound	18c
Clifton Flour, 12 1-4 lb. sack 45c, 24 1-2 pound sack	89c
Butter, Country Club Creamery, churned from rich cream, lb.	41c
Chocolate Drops, good rich cream centers, always fresh, pound	15c
Nice and lean Bacon, well cured, pound	28c
Nice and fresh Fig Bars, per pound ..	12c
Kraut, canned, large can	12c
Graham Crackers, per pound	14c
Hominy large can	10c
Mustard Sardines at	13c
Country Club Baked Beans, per can	9c
Breakfast Food, Cream of Wheat b	21c
Ivory Soap Flakes, 3 boxes	25c
Tokay Grapes, per pound	10c
Red Bird Matches, carton of 12 boxes	60c
Cooking or Sating Apples, pound ...	5c
Red Horse and Pay Car Tobacco 3 for	24c
P. and G. Soap, 6 bars	25c

BUILDING LOAN

To perpetuate the finest of American institutions—the home — that is the purpose of our association. Let us help you own your own home. That is the purpose of this association. We pay 6 per cent dividends.

AMERICAN BUILDING & LOAN ASS'N.
Masonic Temple

LOAN

NEW STYLES

SAMPLE DRESSES

On Sale 1/5 OFF

We were fortunate in obtaining a small but choice assortment of sample frocks—every one expressing the very latest Fall vogue—and the woman who chooses one tomorrow may buy a smart dress at a 20 per cent saving—1-5 off. The dresses are Canton Crepes, Crepe Back Satins, Crepe de Chines, Bengalines and Silk Failles. There are sizes 16 to 44. Choose your new frock from this special group.

SPECIAL GROUP OF

DRESSES

$10.98

Flannels, Twills, Jerseys, Pencil Stripes—Ideal dresses for this season of the year—and ideally priced for tomorrow's selling. There are frocks of navy, black, brown in plain colors, stripes, plaids. Also a few bright colors. Beautifully trimmed.

Extra Size Dresses

We have made special preparations for the large woman, in buying from manufacturers who excel in the creation of extra size dresses. There are silks and twills, beaded, hand embroidered, lace trimmed. Priced

$25 to $49.50

COATS

The coat mode for Autumn presents for your approval and selection luxurious fur trimmed creations, lustrous wraps of rich pile fabric, snappy sports coats, serviceable coats for every day wear. Our showing is complete—whatever may be your needs—whatever price you would pay—we have the new colors—imported and domestic fabrics—your choice of finest furs. Very reasonably priced, too.

$10.98 to $99.50

SPORT SWEATERS

We have just received a new lot of Bob Sweaters and Mannish styles in brushed wool coats that are so deservedly popular now. All the new colors are here too—and the price is very reasonable.

$4.50 to $12.50

Wool Middies

$3.98

It's time again for wool middies—and we have anticipated your call for them. Large roomy styles, well made of pure wool flannel, navy, red, green, prettily trimmed.

Children's Hats

$1.98 to $3.50

There's some real style about our Children's Hats, especially "Lids for Kids" for which we are the local agency. Come in and see them—let the children try them on—they're becoming.

SALE of "PIERRETTE" HATS

Here's our first special sale of Pierrette Hats—the ultra chic among reasonably priced millinery—we have just received a new assortment, no two hats alike and offer them for tomorrow—your choice

$5.98

We also sell Hatty Hats, Gordon Hats, Harmony Hats, priced up to ten dollars.

Silk Hose

Our's is the largest most complete line of hosiery in the city. In our stock is every one of the new Fall colors. Truly this is "Portsmouth's Hosiery Headquarters."

Special odds and ends silk hose 89c
Fine Shape Silk Hose $1.00
Humming Bird Pure Thread Silk Hose $1.50
Finery Coral Brand Silk Hose $1.85
Rollins Hose for the Children

406 Chillicothe

THE ATLAS CO

"Where Women Shop"

BLANKETS— A Special Offering SECOND FLOOR

Increase your Endurance

There are ways and ways to build up the health that makes for endurance.

But one method unfailing is through simple diet. And a simple diet means plenty of your best food—Bread. Cut to a minimum your rich, highly stimulating foods that over-tax and under-nourish. An din proportion as you cut down on these, increase your Bread-eating.

Bread gives you far greater energy-value than any other food. And it will neve urish. And in proportion as be dosed for toxic poisoning.

Always insist upon the loaf with the Big Food Value

TABLE QUEEN BREAD

Ask your grocer

W. A. ADAMS BAKERY

3751 Stanton Ave. Phone Boston 14

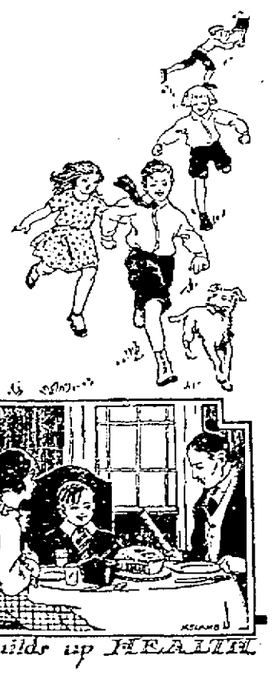

OBITUARY

WEST UNION, Oct. 10—Funeral services were held for L. B. Armacost, at his home Wednesday afternoon, conducted by Rev. W. A. Smith, of the local Baptist church and Rev. W. A. Mills, of the Christian Union church. The G. A. R., Odd Fellows and American Legion had charge of the funeral.

Services at the grave were in charge of both the G. A. R. and I. O. O. F. lodges. The World War Veterans aided as honory escorts.

The pall bearers were grandsons of Mr. Armacost. Taps were sounded by Donald Brown at the grave.

The following obituary address was read by Rev. Smith.

"Levi Benton Armacost was born in Clermont county, Ohio, near the village of Laurel, on the 22nd day of November, 1842 and passed away on the 6th day of October, 1924. Mr. Armacost was the son of Isaac and Louisa Tompkins Armacost, whose families were among those that made the history of Clermont county in the days when pioneering called for the best and truest of American manhood and womanhood. The early life of Mr. Armacost was spent in the neighborhood of his birth and when the dark days of Civil War brooded over the land he joined the first Independent Battery, Ohio light artillery in which battery he served as first gunner. He was wounded at the battle of Antietam, the scars of which wounds he carried with him as silent testimonials of youths sacrifice for country. Three grandchildren served in the World War, one of whom was wounded in the Argonne.

"After his discharge he returned to his boyhood home and in the month of September, 1865, on the first day of that month he was united in the bonds of matrimony with Miss Rebecca Jane Welsh, and together these twain have marched down the pathway hand in hand for 59 years when the Grim Reaper called Mr. Armacost to enter into the Great Unknown. This couple have lived through the years of great changes. They have seen the ox cart and the stage coach give way to the automobile and the flying machine; they have beheld the going of the pony mail rider as he gave place to the mile a minute postal trains, and the grape vine telegraph lose its race as a disseminator of the events of the world to the aerial telegram. They have watched the great forests of their childhood pass before the axe of the woodsman until on the hills there has been developed fertile farms, school house and churches. And they have had their part in the upbuilding of their native places.

"To this union there came to bless them and to bring the sunshine of childhood's happy laughter and the roses of childhood's romping feet six children Louisa Gifford, Mrs. Alberta Blair, of Portsmouth; Nettie, who preceeded her father in death about 30 years, Edgar, who resides in West Union and with whom Mr. Armacost made his home, Chester, who died in San Francisco in 1920. And Bessie Shively, of West Union. Fifteen grandchildren and 7 great grandchildren are left the scions of the old pioneer. The one who will miss the tottering footsteps of the old companion who remains a little longer until the summons comes when she shall also "join the innumerable host."

"About 41 years ago, Mr. and Mrs. Armacost came to Adams county and have made this county their home from that day until the parting has come. They first located in Blue Creek then for a few years they lived in Rome and then came to our village where the remaining years have been spent. During the major part of his residence here he was in the insurance business in which he was very successful.

Under the ministry of the Rev. R. A. M. Johnson, he united with the Christian Union church in which organization he retained his membership. In politics Mr. Armacost was a Democrat of the old Jackson type. He belonged to the Independent Order of Odd Fellows and was a charter members of Dirigo Lodge in Rome and in which lodge he held his membership. He was also a member of the Grand Army of the Republic.

In September, 1915, Mr. and Mrs. Armacost celebrated their Golden Wedding day.

Interment was made at the I. O. O. F. cemetery.

Out of town people attending the funeral were his two brothers, Granville Armacost and Noah Armacost, both of Clermont county, Fletcher Snope, of Clermont, L. V. Ernest Bragdon, of Bethel, Henry Reinhart, of Amelia, Charley Armacost, of Amelia, Judge and Mrs. A. Z. Blair, Mr. and Mrs. Guy Blair, Mr. and Mrs. George Blair, Mr. and Mrs. Donald Blair., Albion Blair, Mrs. J. P. Griffith, of Rome, Mrs. Ray Weigand, of Stout, Miss Lula Grifford, of Stout., Stanley Gifford, of Buena Vista and Mr. and Mrs. Harry Gillen, of Cleveland.

Kirkendall Funeral

The remains of Jeff Kirkendall, former Scioto county resident who died Wednesday evening at the home of a son at Girard, O., arrived here late Thursday night, and was removed to the home of his brother-in-law and sister, Mr. and Mrs. Al Windel of Offnere street. Funeral services will be held from the Windel home Saturday afternoon at two o'clock with Rev. H. H. Bright of Bigelow church in charge. Burial will be in Greenlawn.

Mrs. L. W. Bratton

Scioto County lost one of its old and true citizens when the angel of death visited the home of Mr. L. W. Bratton of South Webster, O., Friday morning at 8:30 and reaped the life of his beloved wife and companian Mrs. L. W. Bratton.

Mrs. Bratton has been a long and patient sufferer for three years, believing that when the Lord wanted her He would call. Two days ago she heard His summons and called all her devoted children to her bedside and told them her time was near at hand and that she was ready to answer. So in the night the angel hand stole her sweet spirit and bore her away on their snowy white wings in the peaceful slumber of death, to their immortal home in the Valley of Peace, where there is no suffering and no sorrow.

Besides being a faithful and devoted companion and mother, she was a true Christian, having joined the Christian church at an early age, later transferring to the Methodist Episcopal church at Lucasville, O., and was a faithful member there 'till death.

Mrs. Bratton was born at Fitchburg, Ky., Sept. 17, 1861, being 63 years, 23 days old at the time of her death. She was united in marriage to L. W. Bratton January 15, 1889. Five children were born to bless this home, two having passed to the Great Beyond in infancy.

Besides her husband the following children are left to mourn her absence: Vernon W., of 709 John street, city; Mrs. Emma Smith, of South Webster, and Ernst of Columbus.

The Brattons moved to Lucasville, O., Jan. 1, 1906, and then to Portsmouth in 1917, and finally to South Webster in 1919. Interment will be made at Lucasville cemetery Sunday.

Funeral services will be announced later.

Robert Fletcher

Death Thursday claimed Robert, 8 year old son of Mr. and Mrs. Preston Fletcher of Carlyle Place near Sciotoville. He passed away in a Cincinnati hospital, where he had been a patient for a year, the result of tuberculosis of the knee. The body arrived here last night and funeral services will be conducted from the home at 2 p. m. Saturday. In addition to the parents, a brother, Henry and a sister, Hazel survive.

Miss Rosena Russell

Miss Rosena Russell, well known bookkeeper for the F. and M. Motor Company, Gallia street, passed away at 2:30 o'clock Friday morning at her room at the home of Mrs. Margaret Maier, 815 Seventh street after a short illness of pneumonia. Miss Russell was taken ill Sunday with a severe cold but went to her work as usual Monday. Her condition grew steadily worse and she had to go to her room. Pneumonia developed within a short time, her condition remaining critical from the start.

Miss Russell was born at McDermott, a daughter of Albert and Rosena Russell. All her young life was spent in McDermot where she atended the public school. In 1915 she came to Portsmouth and had made this city her home ever since. The parents moved from McDermott to California about five years ago. Besides the parents who live about 200 miles from Los Angeles a sister Miss Muriel Russell survives. Mrs. Lena Louderback of 310 Court street was an aunt of the young woman. Word was received today that the mother is enroute to Portsmouth with the expectation of being at her daughter's bedside. Funeral arrangements will not be completed until the arrival of relatives.

Returns Home

Mrs. Nellie Colwell, of Sciotoville, has been returned to her home from Hempstead Hospital, where she underwent an operation early last month.

GEORGE PFEIFFER
Funeral Director
And Embalmer
Phone 96
Eighth and Chillicothe Sts
Miss Anna Pfeiffer
Embalmer

LYNN
Undertaking and Embalming
A. P. SMALLEY, Assistant
Years of good service speaks for itself
PHONE 11
Ambulance Service

AL. WINDEL
FUNERAL DIRECTOR AND AMBULANCE SERVICE
Funeral home at 1503 Offnere street, no charge. Branch office 625 Third St. Phone 185.

THE EMRICK CO.
UNDERTAKERS
LIMOUSINE AMBULANCE SERVICE
Personal Attention
Phone 33 1144 Gallia

Your Tribute To The Deceased
Your tribute to the deceased should be one that you can pleasantly remember and one that will cause you no regrets. Our increasing business pays a tribute to our satisfactory service.
F. C. Daehler & Co.
Auto Ambulance Service

J. L. Richards
Funeral Director
and
Embalmer
Ambulance Service
Cor. 9th and Waller Sts.
Phone 117

Two Suits are Settled

The Cincinnati Enquirer, of local interest Friday, said:

Settlements having been effected by the parties to the suits of Louis K. Perry, as administrator of the estate of William F. Woodward, Russell, Ky., and Mrs. Mattie L. Bevens, as administratrix of the estate of her late husband, Barney B. Bevens, Russell, Ky., against the Chesapeake and Ohio Railway company, consent verdicts were returned by the petit jury in United States District Court yesterday awarding $5,000 as damages to each of the plaintiffs.

Perry sued for $50,000, alleged to be due as damages for the death of Woodward on April 7, 1923, following injuries received when he was run over by a locomotive while at work at the ash pit of the railway company at Russell, Ky.

Mrs. Bevins sought a similar amount as damages for the death of her husband on March 30, 1923, man, he was thrown between two when, while employed as a brakefreight cars, and it was said the train was started without warning.

Baptists Plan For Revival; Will Erect Big Tabernacle

Days of the Billy Sunday campaign in this city, when his big tabernacle was erected at Gallia and Lincoln streets, are to be revived in a big six weeks' revival planned by the First Baptist church, the decision having ben reached to build a tabernacle on the site of the proposed Masonic Temple, Gallia street, just west of the high school, for Evangelist Baxter F. McLindon and party, who are commanding audiences of from 4,000 to 9,000 in the larger cities of the South and West. Announcement of the revival plans weer made last night when the church was notified that Aurora Lodge of Masons had granted the use of the lot. The revival will be held probably in January-February, although a November-December date is being considered.

Rev. Baxter F. McLindon is recognized as one of the biggest men in the Baptist field, has won quite a reputation in holding interdenominational and union religious campaign throughout the South.

Of special interest to Portsmouth people is the announcement that Bentley D. Ackley, famed pianist, who was here with the Billy Sunday party, and here two years ago with the George Wood Anderson evangelistic party, and Miss Grace Sax, woman's worker, who was here with Billy Sunday, will be in Evangelist McLindon's party. Mr. Askley is quite a favorite here and his legion of friends will be pleased to learn of his being with the party.

Sometime ago the First Baptist official board casting about for an evangelist selected Rev. McLindon with the idea in mind to hold the revival in the church.

Later word came that the evangelist was commanding audiences of from 4,000 to 9,000 in the bigger cities throughout the South and Southwest. The leading members of the church then got busy and discussed plans for the securing of a place that would be in keeping with the calibre of man they had secured for the revival.

A big tent or tabernacle was suggested as the only solution to the problem. Securing of a suitable site was the next question to be solved. The Masonic Temple site was considered the best of several and when the trustees of the church petitioned for the use of the lot use of it was readily granted.

Evangelist McLindon has been holding meetings in Lynchburg, Miss., Bristol, Tenn., and is now at Okmulgee, Oklahoma. At first the revival was planned for November but since Rev. McLindon has an opportunity to hold another campaign in Oklahoma next month and the short time given in which to erect a tabernacle, it is though that he will beasked to decide on the January date for Portsmouth. The big campaign is being sponsored by the First Baptist church alone.

INVADERS ROUTED

JERUSALEM, Oct. 10—(Jewish Telegraphic Agency)—Emir Abdullah, ruler of Trans-Jordania and brother of King Ali of the Hedja, today received a cable from Mecca that the Herjaz army had defeated the Wahabi invaders at Onda, leaving 1,500 Wahibis dead and injured on field of battle and following up their advantage vigorously.

Feud Ends In Dual Killing

SAN PEDRO, Calif., Oct. 10—(U. P.)—Demian Sandolal, Compton, Cal., shot and killed two men and probably fatally wounded a woman here today. The shooting resulted from a long fued authorities said.

The dead: Ventura and Giburil Bravo, brothers. Lucia Bravo, wife of Ventura, was injured.

HOG PRICES ADVANCE

EAST BUFFALO, N. Y., Oct. 10—Hog prices went up generally ten to fifteen cents higher on the livestock market here today. Heavy hogs reached a new high record price here at $12.25, up 25 cents.

CHICAGO, ILL., Oct. 10—Further advance in hog values brought the top price $11.85, the highest since 1920, at the livestock market here today.

Glass Plant Destroyed

WHEELING, W. Va., Oct. 10—The plant of the Bonita Art Glass company of East Wheeling was almost completely destroyed by fire early today with a loss of $150,000. Origin of the fire was not known.

ASKS $300,000 DAMAGE FOR LOSS OF FOOT

SANDUSKY, O. October 10.—(By the United Press)—Charles Thiem, Sandusky agent, today was served with summons in a suit for $300,000 damages instituted on behalf of George Edward Beach, 11, against the New York Central Railroad.

It is alleged in the petition that Beach, in rescuing his pet dog from under the wheels of a New York Central freight train here last summer, had the lower portion of his right foot so badly mangled that amputation was necessary.

Negligence on the part of the trainmen is charged.

Attention G. A. R.

Bailey Post will hold their regular meeting tomorrow afternoon at two o'clock in the basement of the library. All members are urged to attend.

J. J. Davidson, Commander.
David Combs, Adjutant.

Accused of Speeding

Stewart Walling, 21, was arrested on Eleventh street this afternoon by Traffic Officer Charles Clowe on a charge of speeding. He will be arraigned in Municipal court Saturday.

Old Reliable Coffee 40c
Doerr's
741 Second
Best 5-Tie Broom 69c

New White Navy Beans, 10 pounds 69c
Sugar, pure cane, 10 lbs. 80c. 100 lbs. $7.80. Very low price.
Gold Seal Congoleum Rugs, 9x12 ... $14.95
Finest Jersey Sweet Potatoes 10 pounds 40c
Jiffy Jell 4 for 25c
P. and G. Soap 10 bars 43c
New Oats, 3 big boxes 25c
Ketsup 2 big bottles 25c
Cherries, per gallon 95c
Hershey's Chocolate Bars two for 5c
Salmon 1 pound cans 15c
Van Camp's Pork and Beans at 8 1-3c
Sweet Little Hames .... 15c lb.
Eggs, a dozen 40c
Toilet Paper 8 rolls 25c
Tires, Tubes At Cut Prices
Goodyear Cords, best Diamond Tread $12.00
Murray Cords 30x3 1-2 ... $8.75
Extra heavy Tubes $1.50
U. S. Royal Cords, Silvertown Cords
31x4 Cords for $15.00
Spot Lights, $3.50 value $1.95
Ford Rubber Rugs 75c
$15 Bench Wringer $8.98
$8.00 now for ..... $4.95 All Copper Wash Boiler
Peaches, packed heavy syrup, large can .. 25c

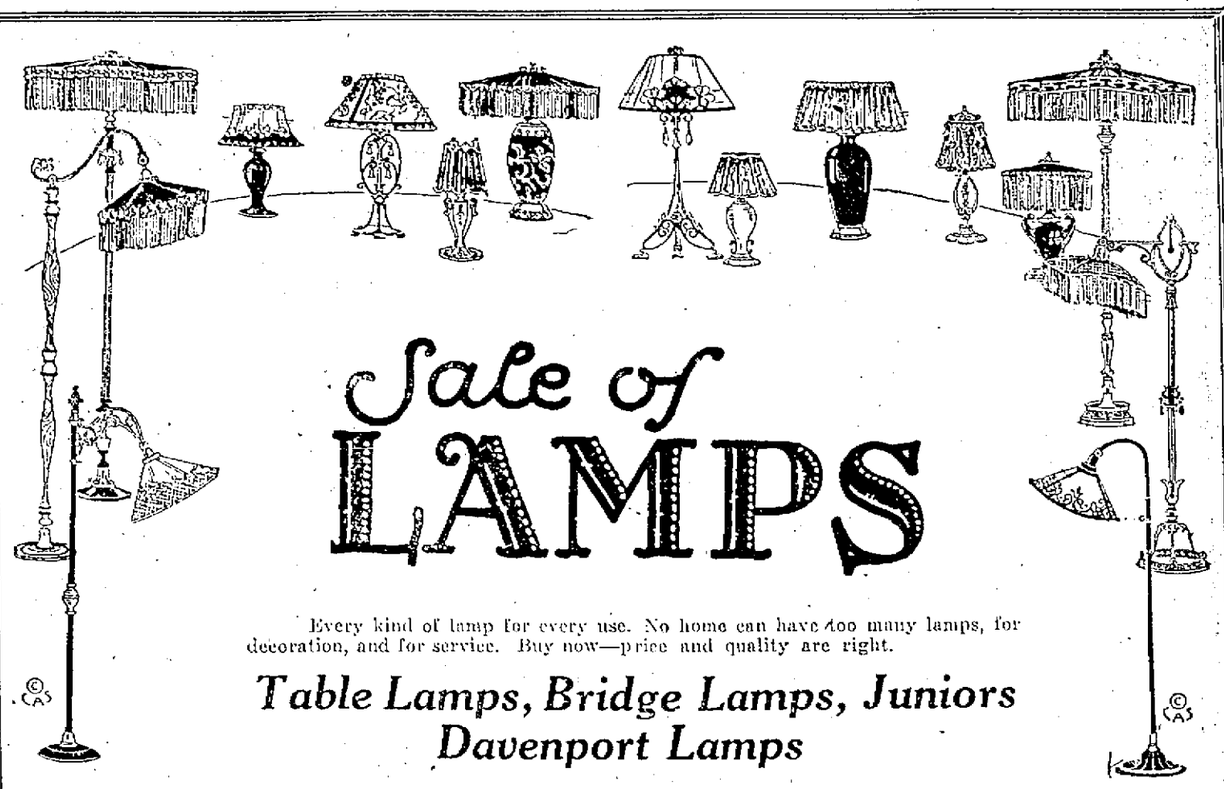

Sale of LAMPS

Every kind of lamp for every use. No home can have too many lamps, for decoration, and for service. Buy now—price and quality are right.

Table Lamps, Bridge Lamps, Juniors
Davenport Lamps

GROUP 1
14 lamps of great beauty. Silk shades, parchment shades, mahogany or polychrome base.
Special at $5.95 Complete

GROUP 2
23 lamps of more than ordinary loveliness. Silks and parchments of beauty, bases substantial and artistic.
Special at $7.95 Complete.

GROUP 3
18 lamps of high artistic merit. Silk, fringed shades, parchment in glowing colors and heavy bases of great attractiveness. Truly superb
Special at $10.95 Complete

Lamps for Every Home at Every Price

The Sam'l Horchow Co.

49c FREE

We will allow you 49c for your old Hot Water Bottle or Fountain Syringe on the purchase of a new one. Heretofore we have been most successful with these sales and we have purchased heavy, making our goods nice and fresh. We guarantee these goods one year. They make good or we do. Don't put this off but come while the selection is good. Stewart's personal guarantee goes with every sale.

SATURDAY SPECIALS
$2.00 Scotts Minerlava Beauty Clay for 93c
$1.00 Pinkham's Vegetable Compound for 88c
$1.10 S. S. S. Blood Remedy 79c
25c Natures Remedy 19c
30c Groves Quinine 22c
25c Cuticura Soap 19c
$1.00 Horlicks Malted Milk 79c
50c Half pint Castor Oil 25c
$1.00 Danderine 83c
$1.00 Creo-Mulsion 87c
25c Thedfords Black Draught 19c
50c Pepsodent Tooth Paste 39c
60c Forhams Tooth Paste 49c
$1.75 Pinauda Quinine Hair Tonic for $1.39
35c Vicks Salve 26c

Compacts
We have a large assortment of the standard makes in all shades, many containing the new orange color rouge.

Pompeian Toilet Goods

60c Night Cream 43c
60c Day Cream 43c
60c Face Powder 45c
60c Orange Rouge 45c
This is the line that is advertised, the line that we all know is good. Why not give it a trial at the above price?

Stewart's Cut Prices On Cigars, Cigarettes And Tobaccos

CIGARETTES
Chesterfields ..... Lucky Strikes ..... Piedmonts ..... Camels ..... 2 For 25c
Fatimas ..... Omars ..... Carton 18c $1.69

SCARP TOBACCO
Mail Pouch ..... Red Horse ..... Bank Roll ..... Beechnut ..... 3 For 25c

All 10c Cigars ..... 3 for 25c
All 15c Cigars ..... 3 for 35c
Stewart's Prices on Pipes are Lower.

CIGARS
Counsellors 7c
San Felice 3
Havana Ribbon ..... For
Cincos 20c
Iholds .....

SMOKING TOBACCO
Prince Albert ..... Tuxedo ..... Buckingham ..... Edgeworth ..... Velvet ..... 2 For 25c

Gillette Blades 39c
Durham Duplex 39c
Gem Blades 39c
Ever-Ready 29c

LUCIOUS CHOCOLATE CHERRIES You know the quality as well as us. We are only telling you the Saturday price 67c

Look

50c cards 39c

Talcums At Cut Prices

25c J. and J. Talcum .. 18c
25c Mennen's Talc ... 19c
25c Mavis Talc 18c
$1.60 Coty's Talc 79c
75c Mary Garden 57c
25c Williams Talc 18c
30c Love-Me Talc 23c
50c Narcissus 29c
30c Garwood's Talc ... 19c

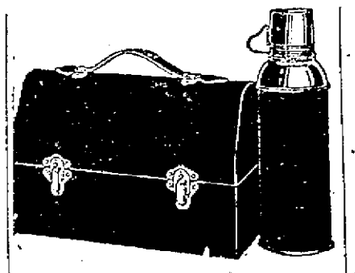

$3.50, special . $1.98

$1.50 Size $1.23

Orignal Cut-Rate Drug Store
904 Gallia Street

Final Tribute Is Paid to Edward H. Shaw; Many Railway Officials Attend Last Rites

Final tribute was paid Friday morning to Edward H. Shaw one of the vice-presidents of the Southern Railway company, who was stricken with apoplexy while at a dinner in Washington and died before a physician could be summoned, the last rites being held in Greenlawn cemetery. They were in charge of Rev. Harold Holt, pastor of All Saints church.

That Mr. Shaw was held in the highest esteem by officials of the Southern Railway company was shown by the large number of officials, who came to Portsmouth to pay tribute to one they knew, loved and respected. Mr. Shaw's body arrived on the 8:45 C. & O. train this morning and was taken direct to Greenlawn, the funeral services having been conducted in the Shaw home in Washington, Thursday afternoon.

Those who carried the pall were Earl T. Pursell, Howard Newman, Ed. T. Reed, Charles Hall and George and Oscar Shaw, sons of Mr. Shaw. Out of town relatives who attended the last rites were Attorney George O. Newman, Judge and Mrs. Oscar Newman of Columbus, Mrs. E. N. Alger of Huntington and Mr. and Mrs. Russell Newman of Charleston. Floral tributes coming from far and near filled two machines and mutely testified the esteem in which Mr. Shaw was held. He was one of the best known railroad officials in the United States.

Among Southern railway officials who attended the last rites were: E. R. Gardner, commerce agent, Washington, D. C., John M. Woodruff, assistant to vice president, Washington, F. A. Bailey chief clerk to freight manager, Washington, B. E. Green, secretary to Mr. Shaw. C. A. Russell, assistant freight traffic manager, Memphis, J. L. Meek, district passenger agent Chattanooga, H. F. Cary, general passenger agent, Washington, H. D. Luckett, district freight agent, Charlotte, N. C., J. N. Templeton, district freight agent, Lexington, Ky., H. W. Bondurant, commerce agent, Nashville, C. C. Woodworth, district freight agent, Cincinnati, A. W. Gill, assistant to freight traffic manager, Cincinnati, C. D. Thomas, assistant to general freight agent, Cincinnati, Wm. Humphreys, general western freight agent, Chicago. W. S. Andrews, assistant to vice president, Washington, J. L. Graves, assistant to general freight agent, Knoxville. K. B. Hannigan, assistant freight agent St. Louis, F. S. Reigel, general freight agent, Cincinnati, R. H. Morris, freight traffic manager, Cincinnati, E. S. Aiken, assistant general passenger agent, Cincinnati, E. R. Oliver, freight manager, Washington, G. H. Wilcox, assistant freight manager, Birmingham, R. L. Simpson, assistant freight manager, Washington, F. D. Claggett, assistant freight agent, Washington, B. G. Brown, assistant freight manager, Washington, J. E. Fitzwilson, vice president, New Orleans, G. M. Nolen, district freight agent, Columbia, S. C., C. M. Tyler, Florida agent, Jacksonville, J. B. Munson vice president, Cincinnati, G. M. Mitchell, general agent, Cincinnati, W. T. Turner, general traffic agent, Chattanooga and J. P. Locher, district freight agent, Louisville.

W. D. Gray of Cincinnati also attended the last rites. He was auditor the old C. P. and V. here and gave Mr. Shaw his first railway job in his office. "Mr. Shaw was a natural born railroad man and in his death railway circles loses a shining mark," Mr. Gray said today.

"Step by step he rose until he was made one of the vice-presidents of the Southern Railway company. His death is a distinct loss."

GOING SOME

Thos. D. Smith, a local insurance man, who is out to capture a record for his company by writing 210 policies in 27 working days of the month of October has written 80 in the first eight days.

At this rate he will be well beyond the 210 mark at the conclusion of the 19 remaining days.

COOPER OF FRONT STREET GIVES PEPGEN APPROVAL

"This new medicine, Pepgen, that is being introduced at Fisher & Streich's Pharmacy is a good medicine," said Mr. Henry Cooper, of 852 Front street.

"My daughter, Mrs. Burton, has been taking it and I never saw anyone improve in her health as quickly as she did.

"She was in a weakened and rundown condition for some years. I know she tried medicine after medicine without getting any relief from her stomach trouble, but when she got hold of Pepgen it fixed her right up.

"It used to be that she would complain of attacks of gas and bloating after every meal. Then often a sour liquid would rise up in her throat and gag her.

"During these hot spells she was just all in. She did not have any energy and no appetite whatever.

"But Pepgen has done her lots of good. She now has a fine appetite and she is looking stronger than she has in two years.

"I know this Pepgen must be a fine remedy and I am glad to recommend it."

The genuine Pepgen may be obtained in Portsmouth, only at Fisher & Streich's Pharmacy, Kelso Pharmacy, New Boston. There is a Pepgen store in every nearby town.

—Adv.

THE FALL CLASSIC!

Peerless Ice Cream

It's the winner over all, because it's the best, and it's pure, absolutely.

SPECIAL FOR SUNDAY

Combination brick: Cherry ice cream, lime sherbet, maple nut.

THE ICE CREAM & BOTTLING CO.

Phone 315

Dando Loses On Foul

Shifty Dando billed as "the Portsmouth flash" in an eight round main go on a boxing show card at Circleville last night lost his bout to Kirk Galloway (Young Dempsey) via the foul route.

Red Wise of this city was in the opening prelim and won the decision from his opponent.

Chinese Carry Rain Sticks Into Battle

FINDLAY, O., October 10.—(By the United Press)—Chinese soldiers go into battle carrying umbrellas and fans, according to a letter received here from Mrs. V. K. Bayless, who is in Shanghai. Both armies take "time out" for tea, she wrote.

Mrs. Bayless' husband is in command of the guard at the American consulate.

Team To Practice

The Buick Masters will hold an important practice session this evening at 6:30 o'clock on the Sixteenth-street field. "Dude" Moore, who played with P. H. S. last season, has joined the Masters as quarter back. The Bulcks will clash with the Ashland Collegians Sunday on the Sixteenth-street lot.

Choice Meats

FOR LESS

LIBERTY MARKET CO.

BEEF		PORK	
Boiling Beef per lb.	7c	Picnic Cuts, per lb.	18c
Neck Beef, per lb.	9c	Sausages, per lb.	15c
Family Roast per lb.	12½c	Pork Steak, per lb.	20c
Blade Roast, per lb.	14c	Boston Cuts, per lb.	20c
Chuck Steak, per lb.	15c	Loin Roast, per lb.	25c
Rump Roast, per lb.	18c	Pork Chops, per lb	27c
Boneless Roast, per lb.	20c	Fresh Ham, per lb.	25c
VEAL		**Smoked Meats**	
Breast to fill, per lb.	14c	Bean Bacon, per lb.	18c
Veal Roast per lb.	22c	Country Bacon, per lb.	20c
Veal Chops, per lb.	24c	Fancy Bacon per lb.	25c
Veal Loaf per lb.	25c	White Bacon, per lb.	18c
Spring Lamb		Nice Hams, per lb.	24c
Lamb Stew, per lb.	15c	Cottage Hams, per lb.	32c
Lamb Shoulder, per lb.	20c	Picnic Hams, per lb.	16½c
Lamb Legs, per lb.	30c	No. 50 Lard per can	$7.95
Lamb Chop, per lb.	30c	Chickens, Oysters and Fish.	

Fine cheese, Delicatessen Sausage and other specialties at right prices.

Sanitary Market, U. S. Inspected Meats.

Save Money By Trading Here

415 Chillicothe St. Phone 2923

J. W. Winter, Mgr.

Superior SPICES for Canning on our

Food Specials

For FRIDAY and SATURDAY

Black, Red and White Pepper Ginger, Alspice, Cinnamon in oz. shaker boxes ..... 2 for 2c

OPEKA COFFEE 50c lb. 2 for 67c

OPEKA TEA Ceylon 1-2 pound – 2 for 61c

OPEKA TEA, Green and Black 2 for 61c

LIGGITTS OLIVE OIL 12 1-2 oz. bottle Pure Imported 2 for $1.19

SYMONDS INN VANILLA EXTRACT, 2 oz. Bottle Absolutely Pure 2 for 55c

SYMONDS INN LEMON, 2 oz. 2 for 41c

SYMONDS INN COCOA 1-2 lb. 25c 2 for 26c

SYMONDS INN BAKING CHOCOLATE 1-2 lb. 25c 2 for 26c

BALLARDVALE RASPBERRY JAM 15 oz. glass jar 2 for 55c

BALLARDVALE GRAPE JAM 15 oz. glass jar 2 for 51c

BALLARDVALE GRAPE JELLY 7 oz. glass jars, 2 for 26c

WURSTER'S DRUG STORE The Rexall Store 419 Street

Health Program Well Attended

With close to 100 in attendance an interesting program was given in the Wheelersburg high school auditorium Thursday night by the leaders in the health projects in the Haverhill and Empire districts. Miss Wanda Przyluska, of Columbus, leader in community health work, was present and gave a short talk.

Tonight a program will be given at Lucasville community hall by Valley township health project leaders. The entertainment begins at 7:30. Miss Przyluska will take part in the program.

A playlet to be given has been written by Mrs. J. W. Spriggs, Mrs. Gaylord Preston and Mrs. Alice Wooddell, health project leaders.

The program at Wheelersburg last night included:

Opening Song—Haverhill delegation.

Talk—Miss Przyluska.

Recitation—Mrs. S. V. Selby.

Demonstration—Miss Leona Oakes.

Recitation—Miss Margaret Hoover.

Song—Empire Club children.

Recitation—Charles Breeding.

Playlet—Haverhill leaders.

The playlet was written by Miss Przyluska.

Song—Haverhill leaders.

Demonstration-Bandaging—Mrs. S. V. Selby, Mrs. F. E. Oakes.

Instrumental Music—Miss Chlotene Byrou.

On Road Again

Eustace Stevens has taken the road on his fall trip for the Irving Drew Shoe company. He now makes his headquarters in Ft. Wayne, Ind.

BANDITS ROB B. & O. DEPOT

CARLYLE, ILLS., October 10.—(By the Associated Press)—Four robbers early today held up the night operator at the deport of the Baltimore & pouch of first class mail and $3,000 in cash.

Store Open Saturday Evening Until 8:30

The Hughes Co.

Store Open Saturday Evening Until 8:30

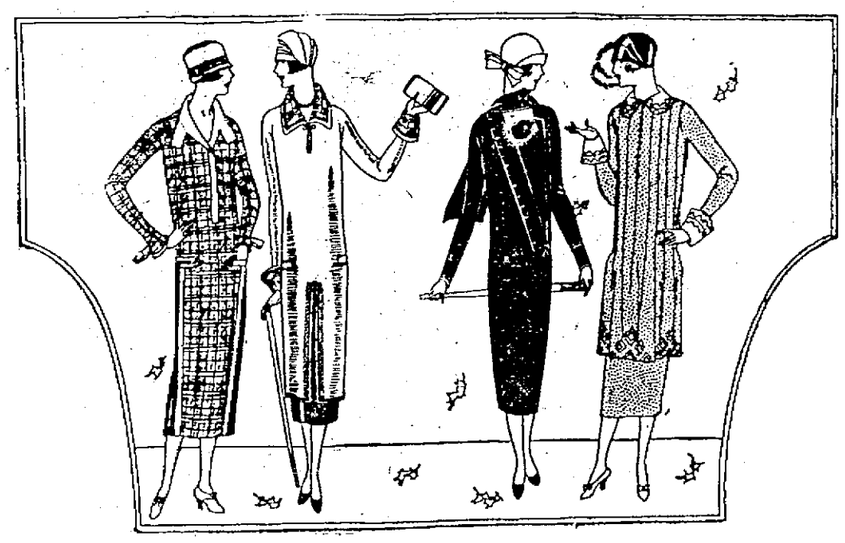

Fashionable Silk Frocks In a Special Sale for Saturday

To appear on the horizon at all, a Frock must represent the newest Fall tendencies, adapted in the simplest, smartest fashion possible, for simplicity is the soul of chic these days. Here are Frocks for every Fall and Winter occasion—Frocks for street wear, Frocks for afternoon wear. Every Frock in this sale represents the last word in correct styling and becoming adaptation.

In All Wanted Regular Sizes **16.95** *In All The New Fall Colors*

Popular Hits in Chamoisuede Gloves at Popular Prices

These Fall Chamoisuede Gloves are led into highways and byways, Chamoisuede Gloves with chic little cuffs go hand in hand with the most trig of Autumn fashionings. In all the wanted colors, the pair 89c

Women's and Misses Outing Gowns Especially Priced

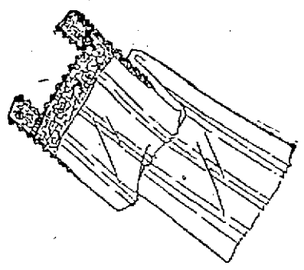

A special purchase of fine quality outing flannel gowns makes this sale possible, at an extremely low price. These gowns are very neatly made and are trimmed with silk braid, some are embroidered. They may be in either short or long sleeves 89c

Women's, Misses' and Children's Knit Underwear

Rubens Infants' Shirts

Ruben's Infants' Shirts, sizes 2-6, Saturday, the pair 23c

Nazareth Knit Waists

Nazareth Knit Waists, for boys and girls, all sizes, the pair 42c

Ladies' Knit Union Suits

Ladies' Knit Union Suits, Dutch neck, elbow sleeve, ankle length, silk tapes, 1.59 value, Saturday, the suit 1.35

Ladies' Knit Union Suits

Ladies' Knit Union Suits, Dutch neck, elbow sleeves, ankle ord knee length, sizes 36 to 44. the suit 98c

Popular Hits in Women's Footwear at Low Prices

Black Calf Patent trimmed Oxford with cut out military heel, welt. The pair 4.95

A new black Calf Dixie Tie Block heel, welt The pair 4.95

Patent and Tan Calf Dixie Tie, low heel welt. The pair 5.95

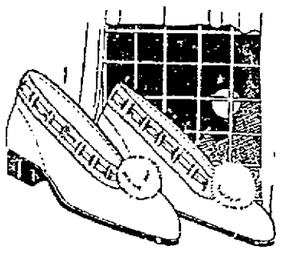

New Fall House Slippers for men, women and children. Many styles and colors to choose from.

Children's Shoes from 1.75 to 5.00

See our new Tan Calf at 2.50 to 3.00

The Hughes Co.

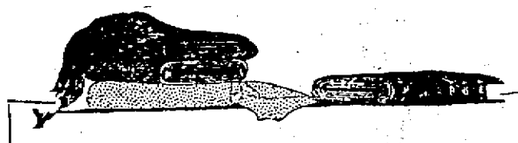

Saturday Specials From Our Piece Goods. Dept.

All Silk Canton Crepe
40 inch, in colors of Cocoa, Powder Blue, Grey and Green, 2.75 values, the yard 1.98

Silk Charmeuse
40 inch Brown only, the yard 1.69

All Wool Jersey
56 inch, all new colors, the yard 1.59

36 Inch Charmeuse
In colors of grey, cocoa, white, navy and brown, the yard 1.19

Silk Tubular Vesting
36 inch, in colors of Flesh, Peach, White and orchid, the yard 79c

French Serge
54 inch, All Wool, the yard 1.95

Storm Serge
36 inch, All Wool in colors of Black, Navy and brown, the yard 85c

Stitched Comfort Batts
72x90 Snowy Owl brand, 2 pound batt 1.00

Brown Pepperell Sheeting
81 inch 9-4 extra special for Saturday, 2 1-2 yards 1.00

Light And Dark Percale
36 inch, extra special for Saturday 7 yards 1.00

Comfort Challie
36 inch, many patterns to choose from, 7 yards 1.00

Hope Bleach Muslin
Saturday Special, 7 yards 1.00

Children's Hose
Bear Skin Brand, 4 pairs, all sizes, ... 1.00

Fancy Outing
27 inch, light and dark patterns, 7 yards 1.00

White Outing
36 inch extra quality, 5 yards 1.00

White Amoskeag Outing
27 inch. Special for Saturday, 7 yards 1.00

Light And Dark Fancy Outing
36 inch. Special for Saturday 5 yards 1.00

Fancy Dress Gingham
36 inch, many patterns to choose from 7 yards 1.00

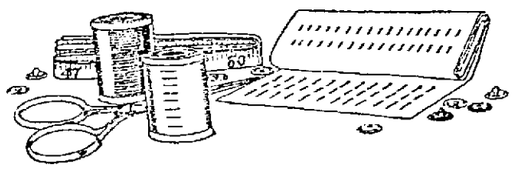

Everett Shirting Gingham
28 inch, plain and fancy patterns, 7 yards 1.00

Colored Cambric for Hallowe'en Suits. 10 colors to choose from, special for Saturday 13c

THE BRAGDON DRY GOODS CO.

GREATEST APPAREL VALUES

STORE OPEN SATURDAY TILL 9 O'clock

Second Floor Ready-to-Wear Department

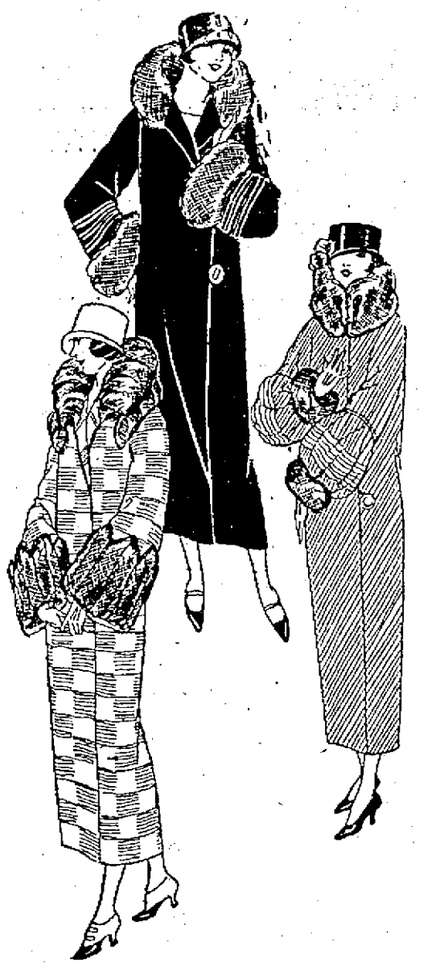

COATS

Flamingo, Veltex, Roi de laine, Drongo, Chamolaine, Downywool, Velvatone, Cut Chinchilla

These are not pullman cars, dear lady, but the names of some of the new Fall and Winter Coatings. Would you know them? Come in and see these and more. Many new styles have just arrived, some are fur trimmed while others are tailored plain.

Little Women's, Misses, sizes 16-20, $10.98 to $59.50
Women's Regular Sizes, 16 to 44 at $10.98 to $87.50
Stout Women's Sizes, 41 to 53 at $19.50 to $82.50
Children's Sizes, 10 to 16 at $8.50 to $19.50
Children's Sizes, 2 to 9, at $3.98 to $12.98

At Bragdon's you can buy a Fall or Winter Coat and Dress, for the price of a Coat elsewhere.

DRESSES

This is the season of the year when every woman wishes for a new dress. We have a large selection of the newest fall styles in materials of flannels, Poiret Twill, Charmine, Satin Back Canton Crepes, Heavy Silk Crepes, Failes, Bengaline, Twill Sheen, Tricosham, etc. Beautifully trimmed with buttons, braids and embroidery.

Sizes 16 to 44 at $9.98, $14.98 and $16.50
Stout Sizes, 39 to 53 at $16.50 to $29.50

Candy Sale Saturday

1 lb. box Schraffts' assorted chocolates. This is a $1.00 value 59c

14 oz. box fine creamed cherries in chocolate 50c

Schraffts' bulk chocolates, all kinds, fresh stock ..... 50c lb.

Mints, special pound 30c

Bunte's assorted pure hard candy and filled centers ..... 50c lb.

Sweaters

Boys' Coat or Pullovers .....98c to $3.98
Girls' Coat or Pullovers ..$1.98 to $3.98
Women's Coat or Pullovers $2.98 to $7.48

Bloomers

Girls' Black Satine .....39c and 50c
Women's Long Pettibockers .....98c to $1.98
Black and colors.

Flannelette Gowns

Women's .....98c to $1.98
Girls' ..... 59c to 98c

Children's knitted sleeping garments, made of fine quality underwear cloth with feet sizes 1 to 8 years, at 98c, $1.19, $1.29

Fall Underwear

Women's Ribbed Vests and Pants, light fleece 75c
Women's Union Suits in long sleeves and ankle length 69c
Women's Cotton Ribbed Union Suits, in Dutch neck and elbow sleeves at $1.00 and $1.10
Women's Cotton Ribbed Union Suits in low neck, no sleeves, knee length at 75c and 79c
Boys' and Girls' Panty Waist Suits, all sizes 79c
Girls' Vellastic Suits, good heavy fleeced, 2 to 16 years ..... 80c and up
Boys' Fleeced Lined Suits 2 to 16 years ..... 70c and up
Infants' "Minneapolis" Shirts and Foldovers, part wool, all sizes at 55c
Infants' "M" Silk and Wool Foldovers ..... 65c up
Children's "M" Panty Waist Suit, good and heavy 98c
Men's Ribbed Fleeced Union Suits, all sizes $1.48

Piece Goods

Fast color Apron Gingham, per yard 11c
27 inch, Light Outing, fancy stripes, good weight, per yard 15c
40 inch Good Brown Muslin, per yard 12½c
36 inch Bleached Muslin, good quality, no starch per yard 12½c
36 inch Brown Muslin, per yard 10c
36 inch Wool Check Suiting, per yard 59c
Suiting Special per yard 35c
36 inch All Wool Flannel per yard $1.59
54 inch Wool Granite, per yard $1.98
36 inch All Wool Granite, per yard $1.10
36 inch Duvetyn, all colors, per yard $2.48
36 inch Costume Velvet in all colors per yard $2.69
Canton Crepe and Crepe de Chine, all shades at special prices.

Hosiery Specials

Premier Silk Hose, all colors, at per pair $1.00
Ipswich Silk Hose, 75c value, per pair 39c
Children's Wool Hose in black, brown, camel and hoating, per pair 50c
Women's Fleeced Hose, per pair 50c
Children's fine Derby Rib Sport Hose, black, brown, grey and camel hair, per pair 25c
Boys' Bear Skin Hose, per pair 25c
Boys' Triple Leg Hose, per pair 25c

Men's Dept. Specials

Men's Outing Pajamas at $1.59
Men's Outing Night Shirts at $1.00
Men's Silk Knit Ties at 39c
Men's fine Woven Stripe Madras Shirts $1.19
Men's Sport Flannel Shirts, collars attached $1.79
Men's No Wilt Soft Collars, 50c value at three for 50c
Men's Thread Silk Socks, all colors, per pair 59c
Men's White Shirts, collars attached 89c

CARPET and DRAPERY DEPARTMENT -- THIRD FLOOR

9x12 Brussels Rugs at $12.50
9x12 Seamless Brussels, Special $19.75 and $23.75
9x12 Alpine Axminster Rugs $24.75
9x12 Ardsley Seamless Axminster $29.75
9x12 Carlton Seamless Axminster $33.75
9x12 Ferwak Seamless Axminster $36.75
9x12 Royal Wiltons at ... $69.75 and $79.75
Small Rugs 27x54 inches. Special at $1.98 and $2.89

Buy your bedding now while our stock is complete. You will find our prices correct. Cotton Blankets $1.98 to $3.98. Wool Naps $4.48 to $5.19. Wool Blankets, fancy plaids, all colors, $7.50 to $13.50.

The Bragdon Dry Goods Company

STORE ACCOMMODATING

Veteran Pitcher Sold

SEATTLE, Wash., October 10.—Sylvanus Gregg, veteran left-hander, who was the star of the pitching staff of the Cleveland-Americans 10 years ago and who was forced out of big league baseball because of an ailing arm, has been sold to the Washington-Americans, the Seattle Pacific Coast League club announced today. Gregg has won 23 games for Seattle this season.

Earnings Increase

COLUMBUS, O., October 10.—September net operating income of the Baltimore and Ohio Railroad was slightly ahead of September, 1923, and this increase is expected to continue throughout the year, according to Walter B. Calloway, passenger traffic manager. Since August, he said, freight business of the Baltimore and Ohio has been running considerably ahead of last year. Passenger business also has improved.

Players Banned By Football Association

COLUMBUS, Oct. 10.—That the Ohio State high school athletic association will insist on strict enforcement of rules governing eligibility of high school football players was indicated here last night when the association, in special meeting, disqualified players on the Toledo, Youngstown, Findlay and Warren teams for failure to comply with the regulations.

The association voted to employ counsel to fight an injunction issued in the Toledo courts restraining the association from enforcing its ruling disqualifying Captain Meese of the Scott High eleven, Toledo. No action was taken on a similar injunction granted at Findlay in behalf of Charles B. Schubert.

Logan vs. Ironton

The Ironton Hi team will play Logan Hi at Ironton Saturday afternoon and the game will be witnessed by a large crowd. A good-sized sprinkling of Portsmouth fans will be in the crowd.

Plan For Dance

Members of Ellrose temple, Pythian Sisters, at their weekly meeting last night, made plans for a Hallowe'en dance, to be held in their hall Thursday night, October 30. Mrs Elmer Brown, Mrs. John Kab, Mrs. Wells Elliott, Mrs. Bertha Englebrecht and Mrs. William Culbertson were named on a committee to have charge of the dance.

MEETING POSTPONED

The meeting of the Jolly Stitchers Sewing club of Lucasville scheduled for Saturday has been postponed until further notice on account of the illness of Mrs. A. R. Levi, of Ruhlman avenue, Portsmouth.

Now Filling Station

IRONTON, October 10.—The Iron City Oil and Gas company opened their new, modern oil and gas station just completed on Third and Jefferson streets, Thursday. The new station is in charge of Charles W. Songer, one of the principal owners. Although opened for business Thursday the formal opening will be held Saturday.

Stars vs. Stars

The North Moreland Stars will play the Harrisonville Stars Sunday on the Harrisonville nine's diamond. Schwamberger and Bahner will form the battery for N. M. while Powell and Brisker will be in the points for Harrisonville.

Bonnet Shoppe HAT SPECIAL

The greatest sale of Hats for this season.

At $2.50, $3.00 and $5.00 hats from $7.50 to $25.00

Materials of felt, velours, velvet. Sizes, large, medium, small. Every woman will find this the most advantageous time of the entire season to make a selection. Come early.

Bertha Book Joseph

Hemstitching And Picoting

503-505 Gay Street

PIANO TUNING

Harry Reddehase, Cincinnati piano tuner, will be in Portsmouth next week. Phone or leave orders at Summers & Son, 906 Gallia St. Phone 1971.

APPLES

CAR LOAD

LAWRENCE COUNTY BEST

10 Different Varieties

75c to $1.75

Per Bushel

Car Gallia Street

C. BOOK

PHONE 2860 DELIVERED FREE

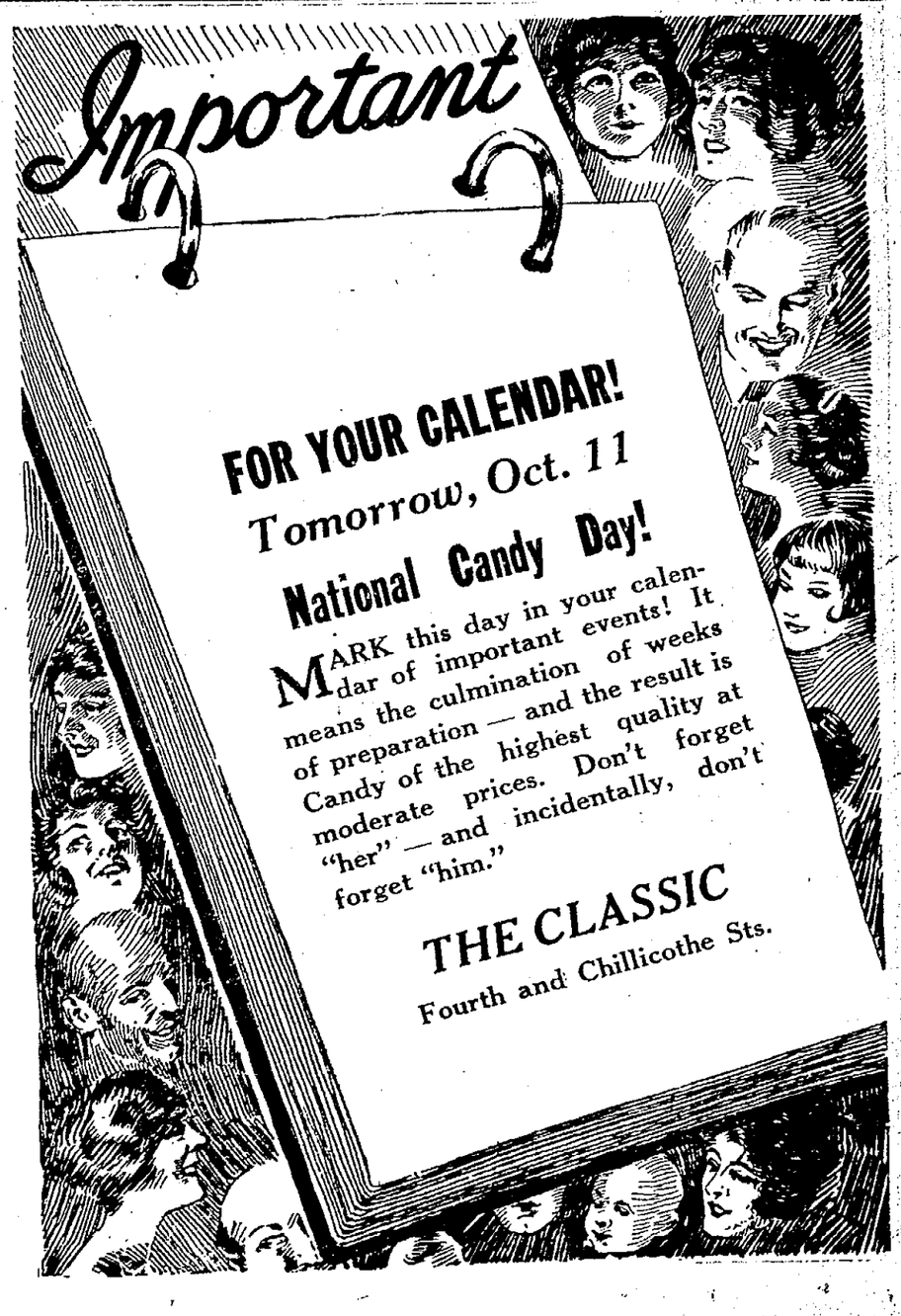

G. O. P. Chairman Says Donahey Has Not Lived Up to Promises

COLUMBUS, O., Oct. 10—(U. P.)—Clarence J. Neal, Chairman of the State Republican Campaign Committee, in a statement today charged Governor Donahey, the Democratic candidate for reelection, has not lived up to his campaign promises.

"It has been endeavored by subordinates of Mr. Donahey to divert attention from the main issue of the performance or non-performance of his pre-election pledges," Neal says.

The statement goes on to say that the writer does not propose to engage in personal controversies and that the issue is clearly up to Donahey himself.

"Donahey made rash promises two years ago to the people of the state," Neal's steatment says. "The absolute non-performance of them now show that they were made solely for the purpose of carrying favor with the voters. Faith has been broken with the public by Mr. Donahey.

It would take nearly 35 years for an airplane, traveling two miles a minute, to fly from the earth to Mars.

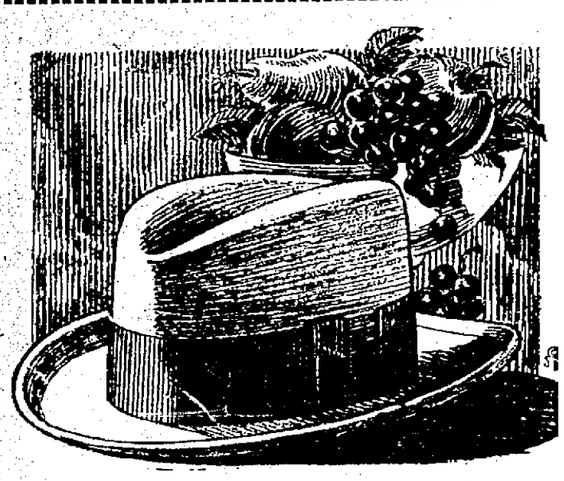

Fall Hats

In every late style and all the popular colors. We have such a varied assortment that we know we can please you — your purse also.

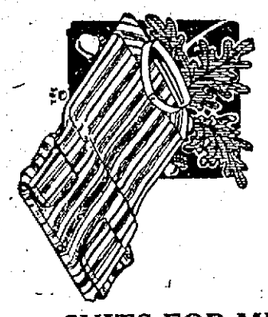

Shirts

Come here, men, and be satisfied. Our shirts are made to wear — to withstand all sorts of washing, and are reasonably priced.

SUITS FOR MEN AND BOYS

The Famous

Fred Straus, Prop. 511 Second St.

STOP IN AND LOOK

At These Prices On

Choice Meats and Lard

You had better buy your lard now. We have plenty of chickens and beef tenderloin — also spring lambs.

Beef		Pork	
Roast beef, per lb.	15c, 20c	Ribs, lb.	13c
Steak, per lb.	20c	Roast, lb.	20c
Stew, per lb.	15c	Chops, lb.	25c
Boiling beef, lb.	8c and 10c	Sausage, lb.	20c
Spring Lambs		**Veal**	
Legs, per lb.	35c	Breast, lb.	12½c
Chops, per lb.	45c	Chops, lb.	20c and 25c
Stew, per lb.	15c	Roast, lb.	15c and 25c
		Ground, lb.	25c

Columbus Cut Rate MEAT MARKET

847 Gallia Phone 935

Court House

Wife Seeks Divorce, Etc.

Emma Waddell charges cruelty in her suit for divorce and alimony, with custody of their two minor children, instituted in Common Pleas court Friday, against Norman Waddell, steelworker.

In her bill of complaint filed through Attorneys Miller and Searl, the plaintiff says she married Waddell in April, 1921, and avers that he has beat and otherwise abused her. She secured a temporary injunction tying up the defendant's wages in the hands of his employers, the Wheeling Steel Corporation.

Suit For Money, Etc.

Judgment for the sum of $123.80, claimed to be due for work and labor and an injunction to prevent the defendants from interfering with them in their possession of a farm of 94 acres, situated on Gallia pike, near Haverhill, is sought by T. A. Villars and Arnold Villars in an action instituted in Common Pleas court Friday against William Howell and Annie Howell.

Plaintiff, in their petition filed through Attorneys Blair and Blair, say they leased the premises described from the defendants last March until January 1, 1925. The Villars claim that they have and will continue to carry out all the conditions of the agreement to be carried out by them, but complain that the defendants are threatening to and will, unless restrained by an order of the court, institute a proceding in forcible entry and detainer before Squire Byron Janes, a magistrate in and for Porter township, who is made party defendant, alleging that the lease of plaintiffs expired on September 3, 1924, in an effort to dispossess plaintiffs from the premises involved.

Two Lads Sent to Lancaster

Two youths were adjudged delinquents and ordered committed to the Boys' Industrial School at Lancaster Friday by Judge Gilliland in Juvenile court.

Paul Monk, 13, was committed because he persisted in running away from the Children's Home, and Ford Musser, 15, New Boston lad, was found to be guilty of participating with Henry McDowell, also of New Boston, in the theft of the automobile of the latter's father recently.

Roscoe Davis, 14, was before the court for playing hookey from school, but Judge Gilliland, after hearing the lad's story, gave him another chance by continuing his case pending good behavior.

Anderson Granted Divorce

An approved entry was filed in the office of the clerks of court Friday showing that George Anderson New Boston, has been granted a decree divorcing him from Susan Andreson address unknown, on the ground of neglect.

The couple were married at New Albany, Ind., in 1918, and two children, 5 and 3 years old, were born of the union. Attorney T. C. Beatty for plaintiff.

Marriage Licenses

Robert Milton McAdams, 23, coke worker, Sciotoville and Catherine Elizabeth Bailey, 19, clerk, Sciotoville. Rev. Mr. Moore.

Lurman Taulbee, 21, steelworker, Ashland, Ky., and Myrtle Taulbee, 25, housekeeper, city. Rev. S. Lindenmeyer.

John I. Cave, 27, brickworker, Sciotoville, and Claudia L. McLain, 17, housekeeper, Sciotoville. Both colored.

LAND MORE U. S. MARINES

(BY D. C. BESS)

SHANGHAI, CHINA, Oct. 10—Additional sailors and marines were landed from American destroyers in the harbor here today as advancing Kiangsu troops again threatened capture of the city.

General Lu Yunk Hsiang's lefeated Chekiang soldiers threatened to invade the foreign quarter during the day and a number of them were disarmed by the internationnl guards.

Brisk fighting continued about ten miles outside the city, with attacking forces centering their fire on the great Arsenal which has been Gen. Lu's chief source of military supplies.

SERIES FACTS AND FIGURES

WASHINGTON, Oct. 10—(By A. P.)—Series summary:

TEAM	Won	Lost	Pct.
WASHINGTON	3	3	.500
NEW YORK	3	3	.500

Scores:

Giants 4, Senators 3 (12 innings); Senators 4, Giants 3; Giants 6, Senators 4; Senators 7, Giants 4; Giants 6, Senators 2; Senators 2, Giants 1.

ATTENDANCE

	Sixth Game	Total
Attendance (paid)	34,254	252,028
Gross Receipts	$131,206	$971,916
Advisory council's share	$19,680.90	$145,787.40
Club's share	$111,525.10	$495,036.09
Players' share		$331,092.51

Sues High Klan Officials For Alleged Plot to Destroy Yacht

INDIANAPOLIS, IND., Oct. 10—(U. P.)—D. C. Stephenson, former "old man" of the K. K. K. in Indiana, today filed suit for $125,000 damages against Hiram W. Evans, Imperial Wizard of the Klan and Walter Bossert, Indiana Grand Dragon.

He alleges the two klan officials conspired to burn his private yacht at Toledo, Ohio, on June 27.

The yacht, the Reomar II, was destroyed after an explosion in the Lagoon of the Toledo Yacht Club.

Stephenson alleges the klan officials laid the plan to destroy his property at a meeting here and that the plot was carried out under their direction.

Guyandotte Club Coffee

A combination of the finest coffees grown.

Mellow, Aromatic, Delicious

The well known label stands for something.

The BEST in coffee.

KINNEY'S

FOURTEENTH AND FINDLAY

Cane Granulated Sugar, 10 pounds	85c
St. Nicholas Flour, per sack	$1.15
Keifer Pears, per bushel	$1.75

Buffalo Flour, per sack	$1.00	Milk, tall cans, 6 cans	50c
Best Lean Bacon, 5 pounds	$1.00	Star Soap, 10 bars	50c
Macaroni, 13 boxes	$1.00	P. & G. Soap, 11 bars	50c
Red Horse Tobacco 13 pkgs.	$1.00	Octagon Soap, 8 bars	50c
Arbuckles Coffee, 3 pounds	$1.00	Matches, 11 boxes	50c

Fresh Country Eggs, per dozen	48c
Best Creamery Butter, per pound	45c

FOR LUNCHEON OR DINNER

needs make this your grocery. Whether you plan a simple luncheon or a banquet we can supply your requirements at prices that make buying here a pleasure. Everything fresh, everything palatable, everything good to eat.

A. H. Dodds

Quality Goods, Right Prices

All Goods In Season

2118 Gallia St. Phone 1706, 1731

WE DELIVER

MILL MEN

HERE IS A SALE FOR YOU

Just For One Day

Saturday, Oct. 11

Men's khaki work pants, well and strongly made, our regular $1.50 pants for $1.00

Men's $1.00 blue work shirts, made coat style 79c

Men's grey wool work shirts. A $3 value for $1.95

Men's Headlight $3 overalls, Saturday for $1.95

Men's hose, well worth 35c a pair, 5 pairs for $1.00

THESE BIG BARGAINS FOR SATURDAY ONLY. GET BUSY, MEN

Si Straus & Co.

416 Chillicothe Street

Dependable Store

20 Big Money Saving Specials

Women's, Misses' Sport Hats 97c

The season's new styles trimmed with gold, flowers, bows, binding. Made of good quality felt in all colors. A real $1.50 hat. Why pay more

59c Sport Hose 3 Pairs for $1.00

Women's and misses' wide ribbed lisle sport hose in black only. Regular 59c quality — these are real bargains. Why pay more?

Men's Broadcloth SHIRTS $2.47

Men's genuine English broadcloth shirts in tan, grey, blue or white. A fine quality, $3.50 dress shirt made with separate collar to match. Why pay more?

Women's Hats $1.47

We are offering an exceptionally fine lot of women's and misses' fine felt sport hats and your choice of women's velvet trimmed hats in all the new colors. Regular $2.50 and $3 values.

Children's Shoes $1.79

Children's fine patent leather soft toe blucher shoe with stitchdown chrome sole. No heel. This is a pretty little shoe, and well made, at a bargain price. Why pay more?

Wool Shirts $2.47

Men's all wool khaki flannel shirts, reinforced seams, two pockets, heavy weight. $3.50 quality.

BOYS' WOOL SHIRTS $1.67

All wool flannel in blue or khaki.

Outing Shirts $1.00

Men's heavy outing flannel shirts, full cut, well made. A good warm shirt for winter months at a real bargain price. Colors: grey, tan.

Work Pants $1.97

Work pants that will wear — made of extra heavy whipcord in tan or blue. They are reinforced and well made throughout. Be sure to get a pair at this price tomorrow.

COATS $5.97

Women's stylish new coats made of good velours and polars, braid and button trimmed. Black, brown, navy. Get yours early —while we have your size. A second floor special.

Boys' Coat **Sweaters $1.97**

Every boy wants one —a fine quality, heavy weight, warm, comfortable sweater coat. Colors maroon and brown. Worth $2.50 but why pay so much?

Boys' Pants 97c

There are many good patterns to choose from in this bargain lot of boys' pants. Greys and browns, stripes and fancy mixtures. Good heavy quality, well made. Worth $1.50.

Bargains

CLOTHING FOR THE ENTIRE FAMILY SHOES --- BLANKETS

DRESSES

SILK DRESSES

$10.97

See this selection of good quality, stylish silk frocks in any of the new shades. Each dress shows a different mode of trimming, with buttons, embroidery or contrasting silks. Wonderful values worth up to $19.50.

PRETTY SILK DRESSES

$8.97

At this price we have assembled another fine group of dresses, bringing to you many new fal ideas in styling at a price you can well afford to pay. Values up to $12.50.

WOOL DRESSES

$13.97

Both smart and serviceable for Autumn wear. Serges and twills in dark colors, many of the popular hairline striped fabrics included. These are styles identical with those shown in other stores at prices much higher.

We have many other styles in cloth frocks, priced $8.97 and up.

SERGES, FLANNELS, JERSEYS

$5.97

Here's our greatest bargain dress offering for the fal lseason. A group of flannels, all wool serges and jersey frocks awaits your choosing. The flannels are in navy and tan solid colors and plaids. The serges are navy, black or brown braid and button trimmed. The jerseys are in dark shades or high colors. Choose early tomorrow while a good selection is complete. Styles like these are sold elsewhere as high as $10 and $12.50.

COATS

FUR-TRIMMED COATS

$13.97

Another remarkable offering — women's fine Velour and Polaire coat with fur collars. Made of all wool materials trimmed in coney fur, full length, cut and fitted to size. A real bargain in coats that most stores sell at $17.50 to $19.50.

SALE OF COATS

$8.97

Buy your fall coat now. We are prepared to show you some real bargains in wraps that embody both quality and style at a great saving. In this group are suedenes and plaid sports coats. Every model is well made of good materials, worth up to $17.50.

Men's Suits

$19.95

We are offering you some wonderful suit values in this showing of new fall clothing in all wool materials. There are conservatives and younger men's styles in black, navy or brown pencil stripe materials and a few novelty mixtures and solid colors. Nearly every one of these suits has two pairs of trousers. Take advantage of this price while these suits last.

ALL WOOL SUITS $10.95

We have only a few of these exceptional suits left to sell at $19.95 for men in Portsmouth have been quick to see and snap up such values. There is a broken lot of sizes and styles, but if your size is here, there's an all wool suit waiting for you. Be sure and see them tomorrow.

Shoes

Black Satin Slippers $3.47

Women's black satin salf trimmed strap slipper with military heel. A real bargain price.

Patent Sandals $3.47

Women's fancy patent cut out moccasin sandals with low rubber heels. Leather soles. Regular $5 sandals.

Misses' Patent Sandals $2.67

Misses' patent leather front her heel. A regular $3.98 strap sandals with low rubber heel.

Men's Sample Shoes $3.97

Men's sample shoes, guaranteed solid leather, black soft toe blucher or a brown calfskin bal. An exceptional shoe at an exceptional price.

UNDERWEAR

Women's Knit U. Suits 97c

Women's fine lisle knit union suits with silk stripe, low neck no sleeves, tight knee. Regular $1.35 quality.

Child's Knit Waist Suits 75c

Children's medium weight waist union suits, sizes 2 to 6 are 75c. Larger sizes are 87c.

Boys' Knit U. Suits 59c

Boys' medium weight knit union suits, long sleeves, ankle length, large sizes priced 67c.

Men's Knit Union Suits $1.47

Men's medium weight fleeced union suits, well made, a real bargain at this price.

Cotton Blankets $2.17

Grey cotton blankets with pink, blue or yellow borders. Size 60 by 70. A regular $2.95 value but you should buy at our low price.

Men's Velour **HATS $2.47**

Men's beautiful velour hats in the newest fall styles. This is a very exceptional value to help you save. Colors brown and black.

Wool Mixed **Blankets $5.97**

Our biggest blanket value. Heavy wool and cotton mixed blanket in pretty plaids with satin binding. The regular price is $7.98. You save $2.00.

Boys' Waists 47c

Boys' well made blouses in all sizes. Plain blue or tan chambrays and many pretty striped patterns Worth 75c but why pay more than 47c?

Infants' Shoes 87c

Infants' soft sole patent leather button shoe with champaigne top, patent trimming. A wonderful value at this special price.

Childrens' Hose 15c

Good quality lisle school hose for children, fine ribbed, perfect, no seconds. Colors black or brown. Get a good supply tomorrow.

Silk Hoes 42c

Women's fibre silk and pure thread silk hose in black and all of the new fall shades. Some slightly irregular. See them — buy them tomorrow.

Mens' Wool Sox 47c

Men's heavy wool sox —a special price, just when you need them. Black or navy.

HEAVY SOCKS 23c Men's extra heavy winter sox, black, tan, blue.

Men's Work **SHOES $1.97**

Men's outing bal work shoes of tan leather or smoked elk, double stitched, well made A real value. Why pay more?

613 Chillicothe St.

The People's Store

"We're Here To Help You Save"

New Boston FAIR Store New Boston FAIR Store New Boston FAIR Store New Boston FAIR Store New Boston FAIR Store New Boston FAIR Store New Boston FAIR Store New Boston FAIR Store New Boston FAIR Store New Boston FAIR Store New Boston

7TH ANNIVERSARY SALE! 7TH

Notice To All Who Could Not Come In.

Unfortunately we could not wait upon all our customers Thursday, the first day of OUR SEVENTH GREAT ANNIVERSARY SALE. We had several extra salespeople besides our regular force, but still there were scores of people who could not be waited upon. Our surprising bargains as advertised in Wednesday's paper are going like chaff in a wind. If you want to take advantage of unparalelled prices come in while they last, while bargains range throughout the entire store, we are quoting you prices on but a few articles to give you an idea of the wonderful savings.

LADIES' COATS

$25 Ladies' Coats in the new plaids, velours, polaires in a large assortment of collors and styles.. Anniversary Sale Price $14.97

LADIES' DRESSES

A real birthday treat. Look at the prices on these wonderful dresses.
$10.00 Ladies' New Fall Dresses, Poiret Twill, Canton Crepe and Satin Faced Canton in the new straight lines, tunics and many others. Anniversary Sale Price $6.97

Children's Coats

$5.00 Children's fine quality wale corduroy coats in red, tan, blue and white. Anniversary Sale Price $3.47

BLANKETS

$2.25 heavy Cotton Blankets in plain colors. Gray and tan. Anniversary Sale Price $1.47
$3.50 heavy fleece Cotton Blankets. Gray and tan. Anniversary Sale Price $2.57

Shoes For Children

We have arranged several lots of children's shoes that are the greatest values ever offered.
Lot. No. 1. A large lot of children's shoes, made of kid leather, sizes 2 to 5 1-2, in many styles, values up to $2.50. Anniversary Sale Price $1.00
Lot No. 2. Another big lot of high grade children's shoes, some of kid, others of calf skin, sizes 6 to 8, regular prices ranged from $2.00 to $2.75. Anniversary Sale Price 1.27

FREE! FREE!

It has been the custom of the Fair Store to present a beautiful box of chocolates with every purchase of $5.00 or over. We are going to continue this event again this year and trust that we may do so in many years to come.

Shoes For Women

One big lot of ladies' high cut shoes in black and brown calf and kid leathers, values up to $6.50. Military and flat heels. Anniversary Sale Price only $1.87
$4.50 ladies' high grade patent leather oxfords, cuban and flat heels. Anniversary Sale Price $2.87
20c Children's Heavy Ribbed Hose, all sizes, 5 to 9. Anniversary Sale Price 7c

Men's Suits and O'Coats

$22.50 Men's All Wool Suits in models for the conservative as well as the stylish dresser. Anniversary Sale Price $11.97
$21.75 Men's All Wool Overcoats in belted and plain back models, newest shades. Anniversary Sale Price $11.97
$4.50 men's dress shoes in mahogany brown, with rubber heels. Anniversary Sale Price $2.97
$5.50 men's fine dress shoes, blucher or English lasts, with rubber heels. Anniversary Sale Price $3.87
$2.50 men's elkhide Scout shoes with chrome sole. Anniversary Sale Price only $1.37
$3.50 men's Retan Scout Shoes, "Peters Diamond Brand." Anniversary Sale price $1.97
25c men's cotton dress sox, all colors. Anniversary Sale Price 15c
50c men's part wool drop stitched dress sox, Anniversary Sale Price 37c
$2.00 men's heavy shawl collar sweater coats in gray and brown. Anniversary Sale price 1.37
$3.00 Men's Work or Dress Pants, good quality. Anniversary Sale Price $1.97
$1. Men's heavy Chambray Work Shirts all sizes up to 17. Anniversary Sale Price 57c
$2.00 Men's heavy Flannel Work Shirts, Anniversary Sale Price ... 97c
$1.50 Men's heavy Ribbed Union Suits, absolutely first quality, all sizes up to 46. Anniversary Sale Price ... 97c

WATCH OUR WINDOWS | New Boston M. Meidenberg & Son FAIR STORE 4010-12 Gallia Avenue | The Only Fair Store In New Boston

New Boston FAIR Store New Boston FAIR Store New Boston FAIR Store New Boston FAIR Store New Boston FAIR Store New Boston FAIR Store New Boston FAIR Store New Boston FAIR Store New Boston FAIR Store New Boston FAIR Store New Boston

Two Resist Officers; Arrested; Fined

John "Bull" Davis was adjudged guilty of resisting an officer and Harry Shackers was found to be guilty of interfering with an officer, at a hearing in Municipal court Friday and Judge Sprague imposed a fine of $25 and costs against each. The pair pleaded guilty to intoxication and were fined $10 and costs each.

When Davis was taken into custody at Sixth and Chillicothe streets last night he resisted arrest and it became necessary for Officer Gee to use his mace to persuade his prisoner to accompany him to the city jail. Shackert denied he interfered in any way with the arrest but the evidence was against him and he also was fined.

Dr. T. C. Crawford, city physician attended Davis and found his injuries were not series. Davis was allowed to go home for the night.

During the mixup with Schackert, Officers Gee was struck in the eye and is carrying a discolored optic. Officers claim that the young man used a blackjack, but when searched the alleged weapon could not be found. Several of his friends were close by at the time and it is charged he slipped the blackjack to one of them.

Denies Theft Charge

A negro giving his name as Willie Sims, 20, was arrested by Officers Brown and Dixon this morning on a charge of stealing two pair of trousers from V. A. Ratliff, who runs the Sanitary Barber Shop on Chillicothe street, between Second and Third streets.

Sims was employed at the barber shop as a porter and when he was taken into custody he stated that he had merely gotten his trousers mixed up with Ratliff's and had taken the wrong ones. He told the officers that he had no intention of stealing them.

To Meet Monday

A meeting of the De Molay officers will be held Monday night at 6:30 o'clock at the De Molay Hall. All are urged to be present as business will come up.

Meet Tonight

A meeting of the members of the Junior Chamber of Commerce will be held at the Mary Louise tonight at 5:30 o'clock.

The Girl Again Entered at Latonia

The Girl, which has been entered in several events at Latonia and failed to win is due to start again next week according to Latonia entries. He is owned by W. J. Burke of this city.

everybody, every day, eat Post's bran flakes
just as an Ounce of Prevention

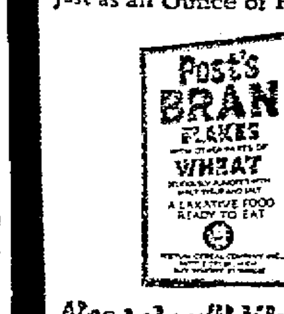

Now you'll like bran

Prefers River To Arrest; Fished Out; Draws Fine

Earl Parke, 25, steelworker, drew a penalty of $100 and costs for possession of liquor and $5 and costs for intoxication Friday when he was brought before Judge Sprague.

Parks broke away from Officer Charles Bard following his arrest on Chillicothe street yesterday afternoon and dashed away to the Ohio river and plunked into the stream at the foot of Chillicothe street. He got into deep water and came near drowning before he was rescued by the officer in a boat.

Parks told the court that he bought a half pint of liquor and swallowed it quickly to prevent it being found in his possession but declared it was so good that he invested in another vial part of which he consumed before he was caught.

Rumor Local Woman Is Killed Unconfirmed

A rumor that gained ground rapidly was started Friday morning that Miss May Bennington of Gephart's Station, and an employe of the Selby Shoe Company, had been killed in an auto accident in Springfield last night. Miss Bennington has been in Dayton on a visit for two weeks with an aunt.

The rumor reached relatives here, and being unable to get in touch with relatives in Springfield, the report was taken as being authentic.

after a long distance telephone communication with a Springfield paper brought the information that no one by that name had been in an accident in that city. The young woman was due to arrive home tonight or tomorrow from her visit and relatives are hoping that she will return as planned. Miss Bennington boards on Washington street near Tenth.

Bureau Drive To Star Monday

Auto drivers from a majority of the townships in the county met at the Farm Bureau office this afternoon and received final instructions for the part they will take in the annual Farm Bureau membership campaign to be started Monday. The drive for members to be made by two experienced solicitors from the State Far Bureau Federation will continue for two weeks. The drivers will provide means of transportation and pilot the solicitors about the coutny.

Row Is Aired

Marion Shaw was before the Municipal court Friday to meet a disorderly conduct complaint filed by Charles W. Clevenger, but after hearing from both sides Judge Sprague passed the case for further developments.

The hearing disclosed that the men staged a verbal tilt on October 5, the row arising from children using the hallway in the building at 610 Second street, where both families live, as a playhouse.

Crowd Is Thrilled By Crucial Game

Was it a successful party? We'll say it was. The final "Playograph Party" at the Times this afternoon when hundreds of enthusiastic fans thronged into the court and crowded the sidewalks of Front street to watch the determining game in the World Series.

Sitting in window sills, squatting on the concrete pavement, standing against the fence, bank presidents, and boot-blacks, financiers and soda-clerks and the bank presidents yelled just as loudly as did the boot-blacks when their favorites made a good play. For the most part it was a Washington crowd, and this has been true of the crowds throughout the series. There seems to have been certain sentimental desire for the nation's Capital to win. As the typewriter clicked those words a great shout went up from outside as Washington tied the score in the eighth.

Youths Sent Home

Taylor Keyes, 13, and Hershel Phipps, 11, Ironton youths, who were apprehended at St. Bernard, near Cincinnati, and returned here for stealing and driving an automobile belonging to Edward Riley without the owner's consent, were adjudged delinquents at a hearing in Juvenile court Friday but Judge Gilliland gave the lads another chance and sent them home with their fathers when the latter made good Riley's claim for damages to his machine.

Two Fines Imposed

Two fines were imposed against Ralph York, 44, painter, in Municipal court Friday, when Judge Sprague assessed him $100 and costs for possession of liquor and $5 and costs for intoxication. York had a small vial of "moon" in his pocket when he was picked up on Gallia street last night by the police.

Ellison Dismissed

Frank Ellison, of Seaman, who was in Hempstead Hospital for treatment, was dismissed Friday.

Displays Picture of Proposed City Hall

Ben F. Stewart, hilltop councilman, who is taking a leading part in the campaign for a new city hall, has on display in his store, on Vinton avenue, a three-foot perspectus of the proposed new city hall to cost nearly $500,000. The drawing by Architects Ridenour and Wile shows a two-story stone structure for the site occupied by the present city buildings. The new structure would house all the city officials, including the city prison.

The drawing will be exhibited before the various civic clubs and later will be displayed in windows of Chillicothe street stores.

At the election November 4 voters in the city only will mark their ballots for or against a $500,000 bond issue to provide funds for the new city building which would include a good-sized auditorium.

INJURIES ARE FATAL

H. W. Paynter of Second street received a telegram today announcing the death of Harry Fyvie at Pittsburgh, Wednesday, death being due to injuries sustained in an accident. The young man formerly of the Olive Hill, Ky., community had distant relatives in this city.

The accident victim's father, Wm. Fyvie is critically ill at the home of his daughter Mrs. Richard Hulbert in Ironton and his condition is such that he has not been told of his son's death.

Ernest Fyvie of Huntington and A. B. Fyvie of Olive Hill were at their father's bedside when word was received of their brothers death. Their brother-in-law, Richard Hulbert left for Pittsburgh immediately and is expected to return the body to Olive Hill for burial.

Harry Fyvie, unmarried, had been working in a steel plant in Pittsburgh for some time.

Here For Conference

Miss Lucretia Garfield of the education department of the Girl Scouts of America, is in Portsmouth today, having come from National Headquarters to confer with the local Council concerning the Leaders' Training Course to be given here. The Course, which includes btoh theoretical and practical work for Girl Scout leaders will open October 21. The subjects to be studied will be decided upon while Miss Garfield is in the city to advise the local workers. Miss Garfield is the daughter of President H. A. Garfield of Williams College.

OBITUARY

Orville Copas

Death Thursday afternoon claimed Orville Copas 14 year old son of Sherman and Mallie Copas of 2310 Plum street. The boy had been ill fourteen days with pneumonia.

The family moved here only a short time ago from Rarden where they lived for a long time. Besides the parents a sister Leetha five brothers George L., Delbert, Daniel, Ott and Alva survive. The boy was in the second grade at Campbell avenue school.

Funeral services will be held at the home at 7 o'clock tonight. The body will be taken to Rarden early Saturday, burial to be made in Newman cemetery there.

Remains Unchanged

The condition of Mrs. W. J. Shannon, 1825 Timmonds avenue, who has been in ill health for several weeks, remains unchanged.

WORK RESUMED

Work on the Baesman's new dancing hall at Ninth and Chillicothe streets was resumed today by the Paul G. Williams Co.

Chicago Plays Brown Saturday

PROVIDENCE, R. I.—The Brown University football squad left for Chicago for Saturday's game against Coach Stagg's eleven, the first of the many inter-sectional gridiron battles on this season's schedule.

ASHLAND VISITOR

H. C. Willis of Ashland, was here yesterday on business Thursday.

Operated Upon

Mrs. nula Hoover, 25, wife of Jack Hoover, 1202 Fourth street, entered Hempstead hospital this morning and submitted to an operation this afternoon.

Removed Home

Mrs. Phylis Snyder 908 Front street was removed home today from Hempstead hospital where she underwent an operation recently.

LIEUTENANT COMMANDER ZACHERY LANSDOWNE, in charge of the great airship Shenandoah on her flight to the Pacific Coast.

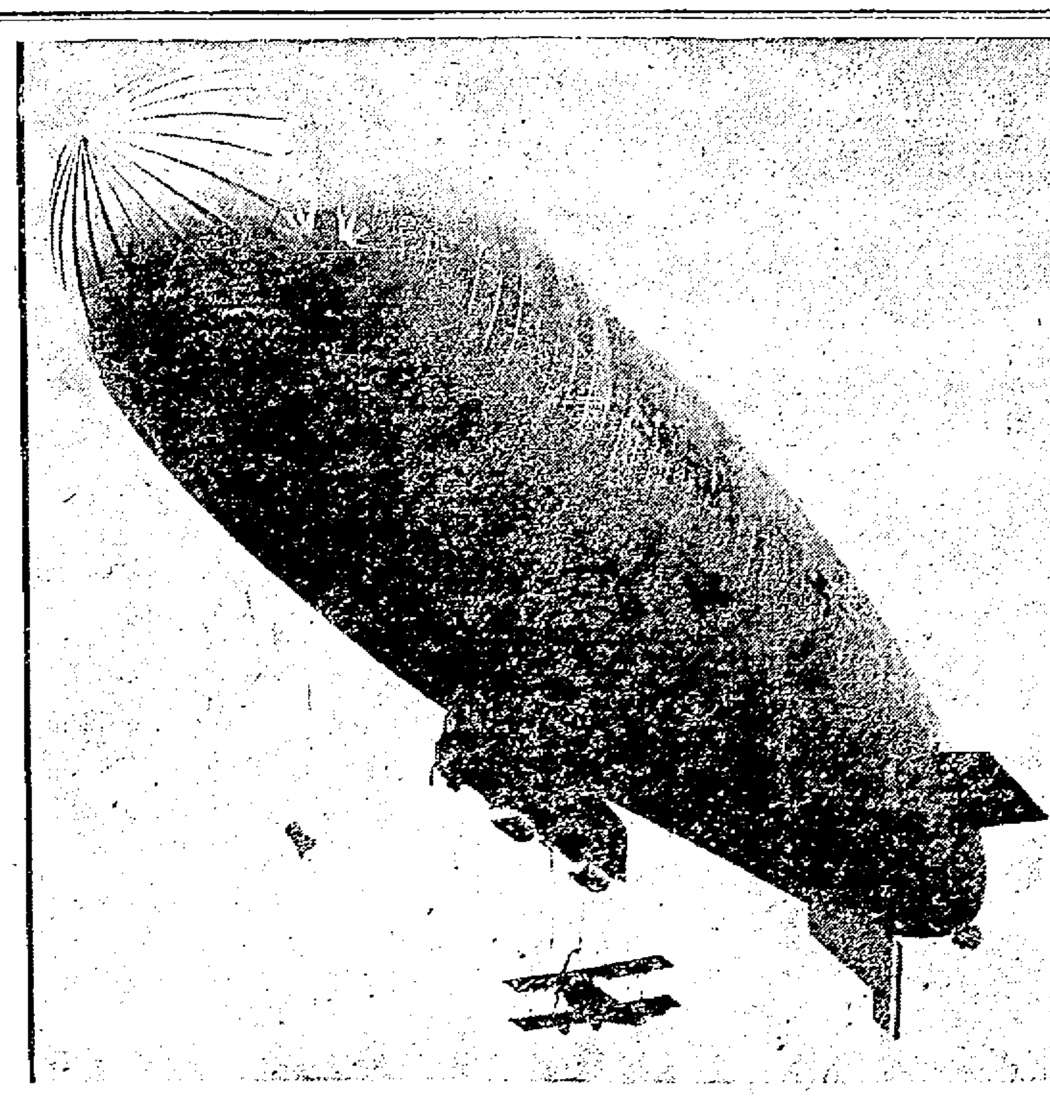

"A NEW CHAPTER IN AVIATION" was the way Major General Mason M. Patrick, chief of the United States Air Service, characterized the launching of an airplane from a dirigible, successfully accomplished for the first time in history the other day at the International Air Races, at Dayton, Ohio.

We Are Not Kings or Princes

We are common, ordinary people. Our thoughts are always of the workingman. We trust the working man and are willing to extend him a confidential credit.

We are ready with our new fall line of coats, suits and dresses for the ladies.
$8.95 and up

NOT A CENT 1¢ DOWN NEW BOSTON NOT A CENT 1¢ DOWN
We Trust You
MONEY OR NO WE TRUST YOU MONEY
STYLE
WE WANT -U- ON OUR BOOKS
Pay As You Wear It
NOT A CENT 1¢ DOWN SHOP NOT A CENT 1¢ DOWN
"Style Is Our Middle Name"

The Very Latest Styles In Men's SUITS and OVERCOATS
19.50 to 42.50

A new shipment of the latest styles in fall hats, just arrived.
$3.95 and up

4006-8 Gallia NEW BOSTON

RUMOR THAT LOCAL PLANT IS INCLUDED IN MERGER DENIED

Report Bethlehem Steel Co. May Take Over Four Plants Including Wheeling Steel Co.

Will the Portsmouth Works Wheeling Steel Corporation be included in a group as vast steel plants soon to be merged with the Bethlehem Steel company of Bethlehem, Pa.?

According to reports just published in New York the plants of the Wheeling Corporation located in Portsmouth, Wheeling and Steubenville are to be taken over by the Bethlehem Steel Company, the other plants being the Republic Steel and Iron company and the Sheet and Tin Tube company of Youngstown.

Isaac M. Scott of Wheeling, president of the Wheeling Steel Corporation upon learning that such a rumor had gained circulation through several New York papers promptly issued a statement in which he strenuously denied that the Wheeling Steel Corporation plants were included in the proposed merger. He stated that he had not even heard of such a merger and that it was absolutely news to him.

"If negotiations of this character were in a formative stage I would certainly know it and it is all absolutely news to me and other officials of our company" Mr. Scott said at Wheeling today when approached about the authenticity of the persistent rumors.

Officials of the Youngstown plants insist that such a move is on and has been for some time with good prospects of being brought to a successful termination.

At Youngstown a statement was issued by the Republic Steel and Iron company that if such a deal would be closed there would be no change in the operation policies of the companies, the plants to be operated under the Bethlehem system rather than under their own individual systems.

At the offices of the Wheeling Steel Corporation today General Manager George Moore said: "I have heard rumors of the merger, but our president, Mr. Isaac M. Scott of Wheeling has strenuously denied them despite the fact that they gained wide currency in some Eastern papers."

Street Car, Two Autos in Collision

A street car and two automobiles figured in an accident in which all three cars were damaged this afternoon on Chillicothe street near Third, when, according to bystanders, the street car struck a Davis touring car driven by Miss Agnes Fraley, 3730 Stanton avenue, causing it to swerve and crash into the touring car owned by Phillip Gahm, Beaver, route 2, which was parked in front of the Salvage store.

The Fraley car was going north on Chillicothe street and in attempting to pass the car parked by the curb, was caught between it and the street car. The left side of the Davis car was badly damaged the street car step was splintered, and the left fender of the Gahm car was badly bent.

Conductor E. O. Irwin and Motorman Ben Osborne were in charge of the street car which figured in the accident.

Mr. Herzog Better

Mrs. E. F. Herzog of Second street who fell and broke her hip last Sunday is getting along nicely which will be pleasing news to her many inquiring friends.

Buick Masters Play Ashland Here Sunday

The MacDonald Buick Masters are polishing up their plays for the game with the fast Ashland aggregation on the field at Sixteenth and Findlay streets Sunday afternoon. After their defeat at the hands of the Ironton Panthers last Sunday, the local team has been bolstered considerably.

The backfield of the Buick Masters seemed to be plenty fast in the Ironton game, but the team as a whole showed lack of practice.

LOCAL MAN IS FINED

A man who gave the name of Edward Z. Hill and Portsmouth as his home was found guilty of possessing whiskey illegally in Cincinnati Thursday and was fined $500 and costs.

Social Workers To Attend Conference

Local social workers of the Red Cross, Bureau of Community Service and other organizations are planning to attend the Ohio Welfare Conference which meets in Columbus next week, October 14 to 17 inclusive. The session of the conference will be held in Memorial Hall.

Social workers, public officials, volunteer leaders, ministers, teachers and all citizens interested in welfare work are invited to take part in this 34th annual Welfare Conference. Advance hotel reservations may be made through H. B. Dickson, Convention Bureau, 40 West Gay street, Columbus.

If a cloth dipped in soap suds is used to mop up milk which has boiled over the stove, no stain will be left.

Values Wife's Affection at $25,000; Former Local Woman Faces Alienation Suit

The following from the Columbus Dispatch is of interest here as Mrs. Kate McGowan Lowry formerly resided in Portsmouth:

Don Davis values the affections of his wife, Ida Davis, at $25,000 in a petition for the alleged alienation of these affections filed in the Franklin county courts Tuesday morning, against Kate McGowan Lowry, his mother-in-law 3821 North High street. He alleges that he was married on March 14, 1923, and lived with his wife at 962 Whittier street, until July 30 the same year, when his mother-in-law and Elba Ferguson, who is also named as a defendant in the petition, enticed his wife to move away from him and 408 East Oakland avenue.

Here Are The Registration Figures

Total registration in the 48 precincts in the city yesterday was 4241 or 95 more than on the first registration day October 2. In the two days 8387 men and women registered.

In five wards the registration was more last week. In the Fifth ward the registration yesterday was 82 less than last week.

According to election board officials the registration is not as heavy as it should be for a presidential election. The normal vote in the city precincts with the woman voting is estimated at about 18000. With less than half this number registered in th efirst twodays more than this number will have to be registered in the twa remaining days Friday and Saturday October 17 and 18 if the total voting strength is to be shown in the November election.

Yesterday's registration by Precincts:

First Ward—Precinct A 72; B 73; C 70; D 65; E 71; F 75; G 81; H 119; total 626.

Second Ward—Precinct A 133; B 85; C 95; D 96; E 118; F 103; G 106; H 99; I 76; J 69; tatol 983.

Third Ward—Precinct A 123; 162; C 110; D 107; E 117; F 13 total 752.

Fourth Ward—Precinct A 170; 87; C 76; D 115; E 99; F 64; 92; H 98; I 109; J 90; total 95

Fifth Ward—Precinct A 153; 95; C 84; D 157; E 98; F 103; 38; H 30; total 561.

Sixth Ward—Precinct 3 22; 59; C 54; D 119; E 67; F 57; tot 378.

The several thousand soldiers comprising the army of Fay Yu Hsian Chinese general were baptized in group.

Continued For Investigation

Florn Glenn, 14, and Melinda Stone, 13, New Boston girls, were before Juvenile court Friday for general incorrigibility and Judge Gilliland after hearing the evidence continued the cases for further investigation.

The girls were taken into custody by New Boston authorities for alleged misconduct.

Dr. Spring Conducted Last Rites

Dr. W. H. Spring has returned from Knoxville, Tenn., where he conducted the last rites of the late Dr. Samuel D. Acuff, for years one of the most prominent physicians in Knox county. He was president of the Knox County Medical Association and dean of the Lincoln Memorial University of Knoxville. Before passing away Dr. Acuff requested that his last rites be conducted by Dr. Spring of this city.

Epinard Steps Some

LATONIA, Ky., —Epinard, French champion thoroughbred, went a mile and a quarter in the impressive time of 2:07 3-5 in his final test for the third International race here tomorrow.

Coffee WEEK at the A&P

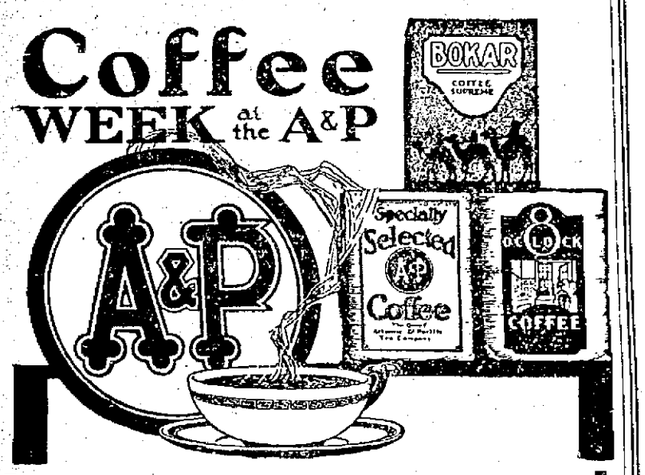

THESE PRICES ALSO EFFECTIVE IN NEW BOSTON, OHIO. From FRIDAY, OCTOBER 10th to THURSDAY, OCTOBER 16th inclusive

ANOTHER MESSAGE OF ECONOMY TO YOU

Our position as the Largest Coffee Importers and Roasters in the U. S. A., enables us to offer these very special prices, notwithstanding the advancing market. For one week, we extend to you the opportunity to purchase these brands of unsurpassed quality and fine flavor at our exceptionally low prices.

GOLDEN SANTOS
Special Blend, per pound ..... 33c — 2 pounds for 65c

8 O'CLOCK
A Real Good Coffee per pound ..... 37c — 2 pounds for 71c

RED CIRCLE
Specially Selected per pound ..... 42c — 2 pounds for 81c

BOKAR
Coffee, Supreme per pound ..... 46c — 2 pounds for 90c

MILK
Carnation or Pet, 3 large cans ..... 27c — A. and P. Tall Can 8c

SUGAR
Fine cane granulated 25-lb. cotton sack $1.98 — Bulk, per pound 8c

POTATOES
New Home Grown or Michigan U. S. No. 1 Grade, 15 lbs, full peck ..... 30c — Sweet Potatoes, 3 pounds 20c

LARD
Best pure kettle rendered, lb. ..... 18½c — Crisco, 1 lb. can 24c

OATS
Mother's per package ..... 10c — Quaker, per package 10c
Grape Nuts, per package ..... 16c — Rolled Oats, bulk pound 4½c
Cream of Wheat, per package ..... 21c — Wheat Farina, per package 19c
Post Toasties, per package ..... 10c — Corn Flakes, Kellogg's per pkg. 9c

PANCAKE FLOUR
Aunt Jemima, package ..... 14c — Sunnyfield, pkg. 11c

KARO SYRUP
Blue Label, No. 1 1-2 can 11c; 5-pound can 31c
Log Cabin Syrup, table size 23c; Sultana Syrup, 11-oz. size 19c

SOAP
IVORY, guest size, per cake ..... 5c — CRYSTAL WHITE per bar 5c

THE GREAT ATLANTIC & PACIFIC TEA CO.

Department Managers' Sale

Here Are Fall Apparel Values Too Remarkable To Be Missed--- Andersons' Economy Basement

Rack after rack is heavily laden with choice new Fall Apparel. Stocks were never more complete nor better assorted — and, best of all, Andersons' "SALE WITH A PERSONALITY" brings savings of extraordinary importance — Prices are even lower in this department where extra value is always the rule.

Prove to your own satisfaction there is no better place to buy your Fall needs. Come Saturday and supply your requirements at Andersons' Economy Basement. Visit this section every time you are in the store. New merchandise, new savings greet you on every hand.

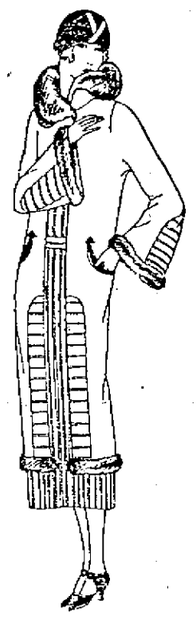

Special! Jersey Dresses
$5.00

An extraordinary offering of fifty Jersey Dresses, made of All Wool materials in a splendid assortment of popular Fall shades. Here is a wonderful opportunity to buy a good, serviceable dress at a price that is exceptionally low even for this department.

Sizes 16 to 44.

Size range is complete and the models are better made than you would imagine for frocks at the low price. Come Saturday for this offering, if you want the best choice.

Exceptional Values Are These

New Autumn Coats
$9.95 to $24.50

Many attractive Coats, all new Fall styles, made of cut and blocked Polaires, cut Chinchilla, Downey Wool, Velvetone, Velours, some with plain convertible Collars, some are Fur Trimmed. All full lined with quality linings, Side Tie and Belted Models, Straightline and Flare back styles, Pockets, large and small Sleeves, Fancy Buttons and Fancy Stitching. Every popular shade is represented in this group. Sizes and styles for Misses and Women. 16 to 44.

Finer Fur Trimmed Models
$22.50 to $34.50

Should you want an especially handsome coat you'll find in this assortment models that you probably never imagined could be bought for so little. They are made of lustrous Bolivia with collars and cuffs of rich fur. Details of trimming are quite in accord with the latest Fashion tendencies and the styles and size range afford ample choice. Sizes 16 to 44.

Smart New Woolen Dresses
$9.95

These are just the kind of dresses that are proving so popular all-over the country. They are attractively man tailored and made of Flannels, Jersey, Twill and Hair Line Stripes. Some are trimmed with Fancy Braid or are Embroidered. Others have Tucks, Pleats or Collars and Cuffs of self material.

For Street, Sport or Business wear they are unexcelled and are offered at a price attractively low. Shades include Tan, Red, Brown as well as Black and Navy. Sizes 16 to 44.

New Cloth Dresses at
$14.95

Many attractive styles, made of all Wool Flannels in plain colors, Plaids, Checks and Stripes, fine quality Twills and Hairline Stripes. Trimmings with Collars and Cuffs of Leatherette and other contrasting materials. All have long sleeves. Sizes 16 to 42.

Saturday Special! New Silk Frocks

Sizes 16 to 44 — $12.95 — *Stouts 46 to 50*

An exceptional lot of Dresses, attractively priced for Saturday. All new Fall Styles, made of Canton Crepe, Satin Face Crepe and Knit Silk fabrics. Dresses suitable for the Miss and the mature woman. Straightline and novelty styles, slenderizing models for the large woman. Long and Short Sleeves, trimmings of Beads, Fancy Buttons, Fancy Embroidery, Tucks, Ruffles, Tiers, etc. Shades of Black, Navy and Brown. See this splendid offering. Values are out of the ordinary even for this department.

Children's Suits
$5

Made of All Wool Tweeds, Checks and Heather mixtures. Eton Jackets and Skirts with Blouses attached of Pri ted Batiste, very attractive style for the little folks, can be worn with or without the Jackets. Sizes 8 to 14 years.

WOMEN'S FLANNELETTE GOWNS, Pink and Blue stripes 98c.
COSTUME SLIPS all colors, 98c to $1.95.
WOMEN'S UNION SUITS heavy ribbed and medium weight, long sleeves and ankle length, $1 to $1.15.
WOMEN'S UNION SUITS short sleeves and knee length, 78c.

NAINSOOK GOWNS, CHEMISE, SLIPS AND PAJAMAS, 50c.
BOYS' FLEECE UNION SUITS sizes 4 to 16 years, 60c to 95c.
CHILDREN'S HEAVY RIBBED WAIST UNION SUITS 75c.

CHILDREN'S FLANNELETTE SLEEPING GARMENTS, priced from 85c to $1.19.
PAJAMAS one and two piece, 85c to $1.19.
BOYS' CLOTH KNICKERS 98c to $1.79.
BOYS' BLOUSES 78c.
BOYS' CORDUROY SUITS washable tops, $1.00.

Dimity Blouses $1.00

The Anderson Bros Co.

Black Satine House Dresses $1.95

Shenandoah Almost Crashes Into Mountain Peak In Arizona

PHOENIX, ARIZ., Oct. 10—The giant airship Shenandoah narrowly escaped disaster early today when she sailed within fifteen feet of the top of a peak between Tuscon and Oasagrande, Ariz., according to a radio message.

TUSCON, ARIZ., Oct. 10—A hurry call was sent to the radio station of the University of Arizona this morning at 5:30 by the U. S. S. Shenandoah, to assist its crew in locating themselves. They had just passed Benson and had failed to recognize the place, believing that they were lost and off their scheduled path.

Oliver Wright, radio operator at the university, got in touch with the Western Union and Southern Pacific, and the huge ship was reported to have just passed Benson. The information was relayed to them at once.

Direct radio telephone connections were established, with the Shenandoah last night when it reached the Arizona New Mexico line.

Spend an hour in an Oakland Six and you will understand why this car is winning and holding the good will of all who buy it.

Standard equipment includes four-wheel brakes, disc steel wheels, balloon tires, permanent top, Fisher Bodies, one-piece ventilating windshield on closed types, Duco finish, centralized controls, indirectly-lighted unit instrument panel, automatic spark control.

Glass enclosures for open cars at small added cost.

Roadster $1095; Touring $1095; Special Roadster $1195; Special Touring $1195; Landau Coupe $1295; Coupe for Four $1495; Sedan $1545; Landau Sedan $1645.

Prices at factory

THE HILL MOTOR CO.

528 Third Street Phone 3120

OAKLAND

PRODUCT OF GENERAL MOTORS

POLICE SEEK OTHER WOMAN IN SLAYING OF BRIDE

SPRINGFIELD, ILLS., Oct. 10—Police today sought "the other woman" for a motive in the murder of Mrs. Lester Kahl, 21, bride of three weeks, by her husband. The killing occurred two weeks ago, but was not discovered until late yesterday.

Mrs. Kahl was shot to death with a shotgun as she walked along the road near Shipman, not far from here. Kahl was arrested by his own father and confessed to the murder.

Kahl described how he planned and executed the murder. He told how he asked his bride to go down the hedge row and scare out turtle doves. As she passed the break he poured a load of buckshot into her body. She fell mortally wounded. Walking closer, Kahl said, he re-loaded his gun and shot her again. He dug a shallow grave and buried the body.

Kahl said he and his wife quarreled. She accused him of going to a dance with another girl, a Miss Calvard of Medora, whom Kahl says he married in 1919 and never divorced. Miss Calvard now resides in East St. Louis.

Kahl wept bitterly as officers scooped away 16 inches of earth that covered the body of his slain wife. He pleaded to be spared sight of the body. When his wish was granted he threw himself face downward on the ground and cried.

Have You Piles?

Then You Have Something to Learn

Thousands who have piles have not learned that quick and permanent relief can only be accomplished with internal medicine. Neither cutting nor any amount of treatment with ointments and suppositories will remove the cause.

Bad circulation causes piles. There is a complete stagnation of blood in the lower bowel and a weakening of the parts. Dr. J. S. Leonhardt was first to find the remedy. His prescription, HEMROID, is now sold by all druggists. Dr. Leonhardt tried it in 1000 cases with the marvelous record of success in 98 per cent, and then decided it should be sold under a rigid money-back guarantee.

Don't waste any more time with outside application. Get a package of HEMROID from Wurster Bros., today. It has given safe and lasting relief to thousands and should do the same for you

Detroit Jewel Ranges Patent Oven

They BAKE BETTER and shine in America's Most Particular Homes

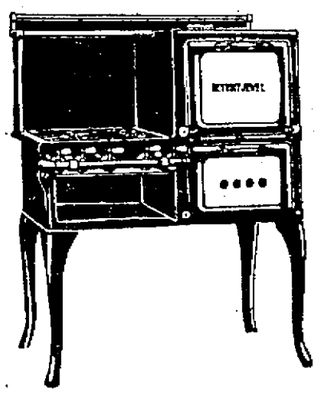

BEN J. CRAHAN, General Manager

THE PORTSMOUTH GAS CO.

Powers Sign Pact Providing A Loan To German Government

LONDON, Oct. 10—(U. P.)—The agreement for the $200,000,000 loan to Germany recommended in the Dawes program was signed by international bankers here this evening according to semi-official information.

It is expected the bond issue will be placed before the public Wednesday at a price of about 92.

NEW YORK, Oct. 10—(U. P.)—Offering of the American portion of the $200,000,000 international loan to Germany which will amount to about $11,000,000 will be made here early next week, according to reports in banking circles. Tentative plans call for seven percent interest on the loan which will mature serially from 1 to 25 years, with the offering price about 92 and which would net the investor about 7 3-4 percent.

J. P. Morgan and Co., will head the nationwide syndicate offering the bonds. A sinking fund will be provided, it is understood which will retire one twenty fifty of the issue annually at 105, so the entire issue will be redeemed by maturity. Some bond experts here seem to think the offering price on the loan will be 95 or even 97 which would mean a yield of 7 3-8 and 7 1-4 percent.

Reception at Manly Tonight

A reception in honor of Rev. K. B. Alexander, new district superintendent of the Portsmouth District, and Rev. P. E. Cross who was returned as pastor of Manly church, will be held in the church this evening at 7:30. Brief addresses will be made by Rev. H. B. Bright of Bigelow church, and Rev. Walter Smith of Trinity Following the program a social hour will be enjoyed and refreshments will be served by the women of the church.

Will Pay Last Tribute To Jake Daubert

CINCINNATI, Oct. 10—The Cincinnati Baseball team, on tour in West Virginia, cancelled its remaining barnstorming dates and returned to Cincinnati today with all the players to pay last respects to the dead captain, Jake Daubert, who succumbed yesterday to complications following an operation for appendicitis.

The body will lie in state here tonight. The Moons and Elks of which orders Daubert was a member will conduct funeral services after which the body will be taken to Schuylkill Haven, Pa., for burial.

Lecture Coure Tickets on Sale

Tickets for the high school Lecture Course went on sale this afternoon at the school building. They have also bee nplaced in the hands of students who will make a canvas within the next few days to dispose of the tickets.

The course will open with the Metropolitan Quartet, Oct. 21 in the auditorium. This will be followed with another number this month given by Branch Rickey, famous manager of the St. Louis National baseball team, on the 28th. The Athletic Association of the high school will also present Charles Paddock, known as "the fastest man in the world," Nov. 22.

Bets Off; One In Jail; One In Hospital

BUCYRUS, O., Oct. 10.—(U. P.)—They take the world's series mighty seriously here.

Frank A. Munz bet on Washington with Samuel Pruden yesterday and of course Munz won the bet.

But when he tried to collect Pruden "paid up" by whipping out a knife and stabbing Munz twice in the abdomen and once in the neck.

All Munz-Pruden bets were off on today's game as the former is in a hospital and the latter in jail.

SOCIETY

Miss Dorothea Eck, whose marriage to Mr. Kearns Watkins will be a charming event of next Wednesday was the guest of honor at a pretty bridge party given by Mrs. Franklin Page in the Ardell Tea room Thursday afternoon. Four tables were in play for several hours, after which prizes for high and low score were awarded to Miss Lena Appel and Mrs. Adrian Arganbright. Miss Eck was also given a pretty favor. A lovely refreshment course was served at the close of the afternoon to the following guests:

Mrs. J. Leigh Watkins, Jr., Mrs. Adrian Arganbright, Mrs. Charles Ahrend, Mrs. Richard Kendall, Mrs. Gilbert Kendall, Mrs. Maurice Strayer, Mrs. Varner Altsman, Mrs. Glen Edwards, Misses Lena Appel, Mary Carlyle, Katherine Feurt and Dorothea Eck.

Mrs. Arthur Knowles, who has substituted at various times for absent members of the Nuevo Bridge Club, entertained the members of the club on Thursday afternoon at her home on Highland avenue. After the games Mrs. George Bullock was awarded a pretty favor for scoring high and Mrs. Arthur Young received the consolation favor. A salad course of lovely appointments was served at the close of the afternoon to the following:

Mrs. Malthy Ruggles, Mrs. John S. Grimm, Mrs. Lynn Wittenberg, Mrs. James G. Bennett, Mrs. Glen Morris, Mrs. Walter Wood, Mrs. John Massa, Mrs. I. H. Stewart, Mrs. Jack Hartlage, Mrs. George Bullock, Mrs. Arthur Young. The guests for the afternoon were Mrs. George Bullock and Mrs. Fank Millar.

The next meeting will be held at the home of Mrs. John Helzel on Fourth street.

The Joseph Spencer Chapter, D. A. R., will meet next Tuesday afternoon at the home of Mrs. Zora B. Todd in Sciotoville. The hostesses for the afternoon will be Mrs. Todd and daughter, Miss Bess Todd, and Mrs. F. W. Chase. All members are urged to attend.

Messrs. Barry J. and Edward B. Hughes of Cincinnati are here for a few days' visit with their brother and sister-in-law, Mr. and Mrs. Samuel W. Hughes of Fifth and Brown streets.

The Ladies' Aid Society of the Nauvoo United Brethren church met Thursday afternoon at the parsonage with Mrs. Carl Sweazy as hostess. The time was spent in quilting and at the noon hour a sumptuous dinner was served to the following:

Mrs. Irvin Bowser, Mrs. P. A. Heath, Mrs. Arthur Adams, Mrs. Charles Hopkins, Mrs. Samuel Cook, Mrs. Garland Goodman, Mrs. Raymond Boggs, Mrs. William Sutherland, Mrs. Milton Lathrop, Mrs. Alice Morgan, Mrs. George Mitchell, Mrs. Milton Hobbs, Mrs. Clarence Browning, Mrs. Bland Evans and Mrs. Carl Sweazzy.

Rev. and Mrs. Carl Sweazy were given a pleasant surprise Thursday evening by the members of the U. B. church of Nauvoo, who assembled in the town hall, where they extended cordial greetings and presented a pleasing program, which had been arranged for the occasion. They also presented the popular pastor and his good wife with a miscellaneous shower of good things, which, needless to say, were very much appreciated. The program included a vocal solo by Milford Bowser and a vocal trio by Mr and Mrs. Elmer Morris and Mrs. W. Cline. Guests from this city were Rev. and Mrs. E. H. Dailey, Mr. and Mrs. Marion Prosch, Mr. and Mrs. Elmer Morris, Mr. and Mrs. W. Cline, Mr. Irwin Bowser and Rev. and Mrs. L. E. Barthlow.

Miss Mary Darlington and Mrs. Sara Black Feurt of Lucasville were the pleasant guests of the Misses Kate and Ada Vigus of 2302 Vinton avenue, Thursday.

The Friendly Girls' Class of the U. B. Church of Nauvoo held a delightful social meeting Thursday evening at the home of their teacher, Mrs. Carl Sweazy. After the business session the girls enjoyed a pleasant social evening of games and music. Later an appetizing lunch was served to the following:

Misses Katherine Hopkins, Garnet Doll, Alice Manuel, Lillian Hopkins, Doris Distel, Hazel Anderson and Helen Hopkins.

Mrs. August Gengenbacher of Gay street, Mrs. Charles Saufferer and Mrs. Jennie Haubert of Third street have returned from a motor trip to Columbus and Buckeye Lake. While in the Capital City they were guests of Mr. and Mrs. L. C. Smith and the Misses Mary and Sara McMahon of Neil avenue.

Mr. and Mrs. Frank Duschinski of Offnere street are spending the week-end in Cincinnati.

Darrow's Plea Fails To Save Him

YOUNGSTOWN, O., October 10.—(By the United Press)—The plea of "Mental Sickness" which saved Nathan Leopold and Richard Loeb from the hangman's noose in Chicago, failed in the appeals court here today to save Joseph C. Kane from a sentence to the electric chair.

Kane was given the death sentence for the murder of little Paul Logo, 6, whose body was found in a city park last February.

In carrying the lower court's sentence to the appeals court for review, Attorneys for Kane cited the plea of Clarence Darrow, of the Loeb-Leopold defense and read it into the record. They also presented the appelate judges with Darrows book on "crime and its punishment."

Game Not Cancelled

GRANVILLE, Oct. 10—The rumor of the postponement of the Denison-Wittenberg game scheduled for Saturday, was denied Friday by Coach W. J. Livingston of Denison. Plans for the conflict had reached such a point that it was impossible to cancel it. The postponement was reported after the death of Dr. A. H. Studebaker, prominent Wittenberg alumnus.

Snow Broke Up Game

RENO, NEV., Oct. 10—Snow broke up the world series baseball game in the eighth inning as far as Truckee, Cal., was concerned yesterday. The storm, catching at times the proportion of a blizzard ended radio accounts of the game which the town had been receiving.

A PARTNER OF SUNLIGHT

Cod-liver oil has aptly been called the partner of sunlight. Both out of Nature's storehouse of energy are of supreme importance to a child with rickets.

Scott's Emulsion

and sunlight have been used for decades to give strength to weak-bones. A little of Scott's Emulsion with each feeding does wonders for a malnourished child or adult.

Keep your boy or girl out in the sunlight and give them Scott's Emulsion everyday—regularly!

Scott & Bowne, Bloomfield, N. J. 24-1

We Give All We Can for What We Get, Not Get All We Can For What We Give.

Demonstrating Our Value-Giving Supremacy In This Offering of

SATURDAY VALUES

Wool comfort batting 72x90 in. 2 pounds .. $4.15

Ladies' pure silk hose 29c pair, 4 pair for .. $1.00

WATCHES AND FOUNTAIN PENS GIVEN AWAY FREE

With every 25c purchase we will give—if asked for—a printed slip showing amount of purchase—four will be given for a dollar, and so on up to full amount of all purchases. Save these slips until you have enuf to show aggregate purchases amounting to $10, then present them to cashier and receive a watch or a fountain pen FREE! Slips are transferable.

CASH COUPONS WITH EVERY PURCHASE

With every purchase of one dollar we will give you a coupon for 2 1-2c for every dollar bought which will be accepted as cash on purchase of any goods bought at our store before Jan. 1, 1925.

Save these coupons. They are valuable.

Just received a new shipment of new and beautiful table linen in Silver Bleached Satin Damask Lunch Cloths and Table Cloth patterns.

Silver Bleached Irish Linen 68 inches wide, several patterns, ...$1.89
Bleached Pure Linen Satin Damask, 68 inches wide, several patterns, $2.39
Napkins to match in Satin Damask, per dozen $6.50
Pattern Cloths in Satin Damask, 68x 68 inches $4.98
Pattern Cloths in Satin Damask, 68x 84 inches $6.00
Napkins to match pattern cloths, per dozen $6.50
Pure Linen Luncheon Sets 59x59 inches in bleached quality with colored borders, 6 napkins to match per set .....$7.79 and $10
Breakfast Sets in Pure Linen, 36 inch cloths, colored border with napkins. Complete set for only .. $3.19
54 inch Pure Linen Breakfast Set with napkins to match $3.89
Beautiful new Linen Towels in all quality, priced from ....47c to $1.00
Separate Linen Napkins in Silver Bleached, 20 inch size for $4.19 dozen

It's comfort making time and Brunner's is supplied with comfort batts in COTTON and WOOL. Don't forget that you need the covering for the comforts. These too you will buy at BRUNNER'S.

72x80 in. Pure Wool Batt 2 pound size $4.15
72x80 in. Pure Wool Batt, 3 pound size $5.90
72x80 in. Pure Wool Batt, 3 pound size, cheese cloth covered, ... $6.85
Cotton Batting in comfort size 2 and 3 pound sizes, quilted for 98c and $1.39.

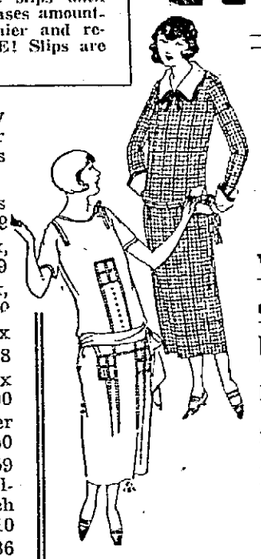

Smart Coats and Dresses with Many Very New Features.

When choosing your coat or dress for fall and winter, remember that Brunner's is well prepared to offer a wide selection of styles at popular prices. Fur trimming is unquestionably in the lead for fall wraps.

Wool Dresses — Fine All Wool Twills — $13.85 to $19.85

Silk Dresses — Crepe and Crepe Satin — $13.85 to $21.85

Coats

SMART WINTER COATS

$19.85 $24.85 $39.50

Saturday is the men's day and we are not overlooking the men's business as you can readily see from our men's department.

SHIRTS

Good quality band style shirts 89c
Hallmark Shirts, an advertised line, and one of the best makes $1.87
Genuine Pongee Broadcloth Shirts, collar attached, ...$2.19
Best grade Work Shirts, double and triple stitched 89c

TIES

The new small bow Ties and butterfly style ....17c and 29c

WORK GLOVES

Heavy Canton Flannel Gloves, fitted at wrist, per pair 10c
Gauntlet style, extra heavy Work Gloves, per pair 23c
We now have the Boss Glove with leather palm for mill workers for, per pair, ... 45c and 49c

OTHER SPECIALS FOR MEN ARE

Gillette Razor Blades 5 for 39c; 10 for 77c

HOSIERY SPECIALS

Good quality Silk Hose to close out—white and brown only, per pair 29c
Four pairs for $1.00
Silk Thread Hosiery in white, brown and black. A hose well worth 89c per pair. These hose to close out for 39c per pair. Three pairs for $1.00
Genuine Imported All Silk Hose in brown only, made in Saxony, a full $1.50 hose for, per pair 59c
Men's best Silk Hose in drop-stitch pattern, per pair ... .47c
Work Sox in black only, per pair 9c
Extra heavy 220 Denim Overalls, per pair $1.39
Work Pants in khaki color ... $1.89
Extra fine ribbed Union Suits in winter weight $1.48

The Store That Sells It For Less 909-911 Gallia

A. BRUNNER & SONS

STOP AND SHOP ON GREATER GALLIA

The Store That Saves You Money 911-912 Sixth

The Money-Saving Store

We have the goods; the quality and the price.

New goods coming almost every day.

New Navy Beans, 3 pounds for 25c

Just arrived—Red Pitted Cherries 5 cans for $1.00

COFFEE

Happy Home, no better coffee to be found anywhere, per lb. 45c
Bright Star, per lb. 38c
Economy, per pound 30c
It is bulk coffee. We grind it for you.
Lowney's Cocoa in bulk, one pound 20c, 2 pounds for 35c

BUTTER

The very best Country Butter ..50c
Those that buy butter here say it is good and come for more. Butter comes on Tuesday, Wednesday and Friday.
Sweet Potatoes, 4 lbs. 25c
New Rolled Oats, 2 pkgs. 25c
Grape Nuts, 2 pkgs. 35c
Cream of Wheat, per pkg. 25c

Kelloggs Bran 17c
Shredded Wheat, 2 pkgs. 25c
Wheatena, per pkg. 25c
The famous Swiffs Br. Bacon, per pound 45c
Swifts Empire Br. Bacon 75c
We slice it for you.
Pimento Cheese, per lb. 45c
Old English Cheese, per lb. ... 50c
Krafts mild cream cheese 46c
Crystal Lake Peas, new goods, per can 15c
Mad River Sifted Peas, can ..18c
These Peas are of good quality for the price.
Creme Oil Soap, 3 bars 25c
Palm Olive Soap, 3 bars 25c

FLOUR

Flour will be higher, get busy. Our price is still low.

Everything is sold at a small margin of profit. It will pay you to buy here and save money.

J. F. MENKE

Corner Grant And Hutchins

Series Receipts To Pass Million Mark

WASHINGTON, Oct. 10—The 1924 world's series will pass the million dollar mark in gate receipts for the second time in series history today and undoubtedly eclipse the previous high record set by the Yankees and Giants last season. This was not anticipated when the series began because Griffith Stadium has only a little more than half the capacity of Yankee Stadium, but capacity crowds here and at the Polo Grounds in New York have run the total receipts up to $971,916 for six games.

Basing today's "gate" on what was taken in yesterday, the total should pass $1,100,000 as compared with the 1923 mark of $1,063,815. The new record also is being made possible, however, by one more game than was required last fall.

Attendance figures which were established last year at 301,430 will not be beaten. The six game total now is 252,028, while the limit for paying customers at the Washingto npark is only 37,000.

Michigan Picks Up Two Stars

ANN ARBOR, Mich., Oct. 10.—"Bo" Molenda and Bennie Oosterbaan, two of the greatest all-around athletes ever turned out in Michigan prep school ranks, have entered the University of Michigan. They have come out for the "frosh" football team this fall.

The coming of Molenda and Oosterbaan means much to the Wolverines. Each is a star of the first magnitude. Both are athletes of the highest caliber. And both are four-sport men.

Molenda is a product of Detroit Eastern High, where he excelled in football, baseball, basketball and track. At Eastern he was rated as the greatest all-around performer the school ever produced. Last winter he was elected as All-America center at the national basketball tournament in Chicago.

Oosterbaan, like Molenda, stars in football, baseball, basketball and track. He comes from Muskegon High, where for three seasons he was the big noise. As an end on the gridiron, Oosterbaan was a veritable college player on a prep school eleven. He was especially adept at grabbing forward flings out of the air. On the defense he was a regular stone wall. In 1923 Oosterbaan was picked as All-America center at the national basketball tourney.

Entertains Club at Home In Piketon

PIKETON, Oct. 10—Tuesday was guest day when Miss Mae Patterson entertained the Sorosis Club at her home on the Scioto Trail.

About twenty guests were present, in addition to the members of the club. The verse for the month was "A Great Welcome Maketh a Merry Feast." A short business session was held, after which the program was opened by the roll call by the secretary. Each member answered the roll call by a quotation from a recent novel. The program given, was as follows—Piano solo, Mrs. Russell Talbott; address, "Know Your Town and Country," by Mrs. C. K. Patterson, in this splendid address Mrs. Patterson stressed the importance of one knowing the history of the town and country in which they live. The next number was "A Perfect Tribute-Lincoln," by Mrs. S. S. Daily.

The program was brought to a close by a vocal duet, by Mrs. I. P. Seiler and Mrs. Harley Brunny. Following the program, refreshments of hot rolls, chicken salad, coffee, and preserves were served by the hostesses, Miss Mae Patterson, Mrs. Elizabeth Patterson, Miss Elizabeth Rheinfrank, Mrs. Mae Willson, Mrs. E. E. Rittenour, Mrs. Olive Carthell, Miss Janice Paden and Miss Nell Gaffin. The following members were present, Miss Elizabeth Albert, Mrs. Fred Barger, Misses Lou and Dora Brown, Mrs. Harley Brunny, Miss Julia Beauchamp, Mrs. Harvey Cutler, Miss Lillia Douthitt, Mrs. John Downing, Mrs. S. S. Daily, Miss Emmaline Fishburn, Miss Katherine Graham, Mrs. Henry Hill, Mrs. Fred Kress, Mrs. C. K. Patterson, Mrs. W. A. Sampson, Miss Lucille Sampson, Mrs. I. P. Seiler, Mrs. Laura Stratton, Mrs. Russell Talbott, Mrs. Rose Willson, Mrs. Cora Woods, Miss Florence Wynn, and Misses Victoria and Lenora Vallery. The guests from Piketon were, Mrs. Estes Holt, Mrs. John Rheinfrank, Mrs. Mary Rheinfrank, Mrs. Henry Dietrich, Mrs. Joseph Beauchamp, Mrs. C. C. Talbott, and Miss Muriel Detty. Out of town guests were Mrs. F. C. Moore, Mrs. Stuhl Moore, and Mrs. Harry Foster, Waverly; Mrs. Paul Dewey and Mrs. Floyd Dewey, Jasper; Mrs. Harry Grace, secretary of the Century Club, Chillicothe, Mrs. David Armstrong, member of the state committee on conversation, Jackson.

City Bowling League

Baker's Shoes	6	3	667
Play House	6	3	667
East End	5	4	556
Smoke House	3	3	500
A. B. C.	3	3	500
Panhandlers	1	8	122

Games Tonight

Smoke House vs. A. B. C.

Games Next Week

Thursday—Baker's Shoes vs. East End; Smoke House vs. Panhandlers.

Friday—Play House vs. A. B. C.

Baker's Shoes—			
Albertson	201	177	120—501
Kipato	165	153	115—433
Aldridge	153	202	170—525
Davidson	151	134	158—443
Bruno	195	189	191—573
Total	866	855	754—2475
Panhandlers—			
Crisp	187	114	177—478
Wilhelm	192	171	188—551
Blind	135	135	135—405
Johnson	150	142	135—427
Rueppel	151	160	179—493
Total	818	722	814—2354
Play House—			
Shriver	159	200	185—544
Pherson	178	183	157—518
Higgins	179	145	110—434
Marple	188	155	142—485
LeMaster	171	165	164—500
Total	875	848	758—2481
East End—			
Doherty	158	170	190—518
Taylor	145	134	127—406
Byhanna	156	145	152—453
Lowry	215	179	149—543
Benjamin	177	179	151—507
Total	851	807	769—2427

There are areas of land suitable for cotton produstirn in British East Africa that are twice as great as the cotton lands of the United States.

Yesterday's Box Score

NEW YORK	Ab	R	H	PO	A	E
Lindstrom, 3b	4	0	0	1	1	0
Frisch, 2b	4	0	2	1	2	0
Young, rf	4	1	0	1	0	0
Kelly, 1b	4	0	2	11	1	1
Meusel, cf	4	0	2	1	0	0
Nehf, p	2	0	0	0	4	0
Wilson, cf	4	0	2	1	0	0
Jackson, ss	3	0	0	3	2	0
Gowdy, c	3	0	1	5	1	0
Nehf, p	2	0	0	0	4	0
Ryan, p	0	0	0	0	1	0
Snyder, x	1	0	0	0	0	0
Southworth, xx	0	0	0	0	0	0
Totals	32	1	7	24	12	1
Washington	**Ab.**	**R.**	**H.**	**Po.**	**A.**	**E.**
McNeely, cf	2	1	0	1	0	0
Harris, 2b	4	0	1	4	5	0
Rice, rf	4	0	1	4	0	0
Goslin, lf	4	0	0	1	0	0
Judge, 1b	3	0	0	11	0	0
Bluege, 3b-ss	3	0	0	1	3	0
Taylor, 3b	0	0	0	0	0	0
Peckinpaugh, ss	2	1	2	1	4	0
Ruel, c	2	0	0	4	1	0
Zachary, p	3	0	0	0	2	0
Totals	27	2	4	27	15	0

xx—Ran for Kelly in ninth.

Two base hits—Frisch 2; stolen bases, McNeely, Bluege.

Sacrifice—Ruel.

Double plays—Harris to Peck, to Judge.

Left on base—New York 5; Washington 7.

Bases on balls—Off Nehf 4; McNely 2, Bluege, Peck). Off Ryan 1 (Judge).

Struck out by Nehf 4; (Judge, Zachary, Rice, Goslin). By Ryan 1 (Goslin).

Zachary, 3; (Wilson, 2; Lindstrom).

Hits—Off Nehf 4 in 7 innings.

Ryan none in one.

Losing pitcher—Nehf.

Umpires—Klem at plate; Dineen at first; Quigley at second; Connolly, at third.

Time of game—1:57.

Selby Bowling League

Puddle Jumpers—				
Conley	152	159	173	484
McCowan	128	153	148	429
Wallace	126	135	133	394
Powers	221	160	129	510
Arthurs	189	174	147	510
	816	781	730	2327
Outcasts—				
Collis	144	139	190	473
McFarland	147	140	135	422
Blind	125			125
Sayfield	136	133	145	414
F. Haught	182	151	129	462
Norde		167	171	338
	734	730	770	2234
Rookies—				
W. Faught	183	194	1451	528
Flowers	142	107	143	392
Gilmore	134	101	131	366
Jones	154	133	124	411
Allen	148	173	137	458
	761	708	686	2155
Reds—				
Johnson	147	174	189	510
Schuman	118	108	140	366
Huber	135	119	137	391
Prosch	128	150	137	415
Moore	139	146	172	457
	667	697	775	2139

VOLLEY BALL

Class A League.			
Roosters	3	0	1000
Bankers	5	1	833
Yankees	1	2	333
Pirates	0	3	000
SunTimes	0	3	000
Class B League			
Rooters	3	0	1000
Realtors	3	0	1000
Shump's Six	2	1	667
Bus. Men	3	3	500
Ministers	1	2	333
Faculty	0	6	000

Last night in the high school gymnasium the Business Men's team in the B division of the city Volley Ball League trounced the Faculty aggregation three games. The scores were 21-11, 21-8, 21-20.

The teams lined up as follows:

Business Men—Weidner, J. H. Finney, Ketter, Glockner, Ross, Dickey.

Faculty—Wheeler, Van Arsdale, Walden, Eccles, Martin, Barnes.

Games in the A league were postponed.

Selby Volley Ball

The Selby Volley Ball League is off to a flying start. Wednesday night, the A. P. aggregation won two out of three from the Regulars, winning 21-9, 18-21, 21-13.

The lineups and schedule follows:

Selcos—Font, F. Lorey, Griffin, Goddard, Freeman, R. A. Selby.

Flexos—Southworth, Cary Massie, Waddell, C. Hauck, Donahoe, Davis.

Regulars—Peters, Debo, Askins, Evans, Clifford, Brock.

Arch Preservers—Bruce, Stevenson, Saddler, Shump, H. C. Selby, Ruggles.

Subs—Chas. Massie, Orin Schellenger, Basham, Amick, Nile Burtrum, C. Groh, E. Wallace.

Oct. 10—Selcos-Flexos.
Oct. 15—Flexes-A. P.
Oct. 17—Selcos-Regulars.
Oct. 22—Regulars-Flexes.
Oct. 24—Selcos-A. P.
Oct. 29—A. P.-Regulars.
Oct. 31—Selcos-Flexes.
Nov. 5—Flexes-A. P.
Nov. 7—Selcos-Regulars.
Nov. 12—Regulars-Flexes.
Nov. 14—Selcos-A. P.
Nov. 19—A. P.-Regulars.
Nov. 21—Selcos-Flexes.
Nov. 26—Flexos-A. P.
Nov. 28—Selcos-Regulars.
Dec. 3—Regulars-Flexos.
Dec. 5—A. P.-Selcos.
Dec. 10—Regulars-A. P.
Dec. 12—Selcos-Flexos.
Dec. 17—Flexos-A. P.
Dec. 19—Selcos-Regulars.
Dec. 24—Regulars-Flexos.
Dec. 26—Selcos-A. P.
Dec. 31—A. P.-Regulars.
Jan. 2—Selcos-Flexos.
Jan. 7—Flexos-A. P.
Jan. 9—Selcos-Regulars.
Jan. 14—Regulars-Flexos.
Jan. 16—Selcos- A. P.
Jan. 21—A. P.-Regulars.
Jan. 22—Selcos-Flexos.
Jan. 28—Flexos-A. P.
Jan. 30—Flexos-A. P.
Jan. 30—Selcos-Regulars.
Feb. 4—Regulars-Flexos.
Feb. 6—Selcos-A. P.
Feb. 11—A. P.-Regulars.
Feb. 13—Selcos-Flexos.
Feb. 18—Flexos-A. P.
Feb. 20—Selcos-Regulars.
Feb. 25—Regulars-Flexos.
Feb. 27—Selcos- A. P.
March 4—A. P.-Regulars.
March 6—Selcos-Flexos.
March 11—Flexos-A. P.
March 13—Selcos-Regulars.
March 18—Regulars-Flexos.
March 20—Selcos-A. P.

CITY DUCKPIN LEAGUE

	W	L	Pct
Knost-McCoy	5	0	1000
Wells-Hinlet	8	2	.800
Briggs-Goodman	4	1	.800
Sheeham-James	6	4	.600
Cooper-Davidson	6	4	.600
Wolf-Schneller	5	5	.500
Stetzinger-Byhanna	4	6	.400
LeMaster-Ribble	3	7	.300
Justice-Delong	2	8	.200
Kelley-Pride	2	8	.200

GAMES TONIGHT

Knost-McCoy vs. Goodman-Briggs.

Delong	75	72	86	105	86	424
Justice	93	84	68	102	97	444
Total	168	156	154	207	183	868
Blind	85	85	85	85	85	425
Wells	84	138	81	80	111	494
Total	168	223	166	165	196	919

Goslin Real Batter

In addition to holding the home run honors of the series, Goslin has totalled more bases with his drives than any other player on either team. "Goose" Goslin has spanked out nine hits in 27 times up; three of them grand tours and the remainder singles, for a total of 18 bases.

This Is Fire Prevention Week

Fire Prevention Week is being observed in Portsmouth by special addresses before the men's business clubs and by instructions in the public schools.

As a reminder for Fire Prevention Day, which is being observed throughout the country this week in accordance with the proclamation of President Coolidge, the Insurance department of the Chamber of Commerce of the United States calls attention to the fact that one reason for the large number of fire fatalities is due to ignorance of the most obvious methods of self-protection.

The following suggestions are made for the benefit of all persons:

"When entering an auditorium or large building or hotel observe the location of the fire exits.

"Do not become excited. Fire frequently brings disaster from panic rather than from the flames.

"Do not crowd or attempt to push your way through. A building can be emptied more quickly if the occupants leave in an orderly manner.

"If your clothing catches fire, do not run. Movement fans the flame. The flames should be smothered by a rug or blanket or heavy material of any kind. The head and face should be first protected to prevent inhalation of the flames.

A boarding school for girls has been establishedin Gadshill Place famous as the last home of Charles Dickens.

Shaving Service!

A single Valet AutoStrop Razor blade will give many comfortable shaves. Blades are always sharp. The Valet AutoStrop Razor is the only razor that sharpens its own blades.

Valet AutoStrop Razor

—Sharpens Itself

WOULD ELIMINATE CLASS C STATIONS

WASHINGTON, Oct. 10—Elimination of Class C broadcasting stations, those of 750 watt power, releasing their wave lengths to relieve congestion in the Class one group, those of 1,000 watt power, was recommended today in the Third National Radio Conference by a sub-committee which has studied the problem for two days.

A revision of present wave length assignments among broadcasting stations to create new channels of transmission and thereby remove as much as possible of the congestion that has existed, was also recommended.

The revision of wave length assignments and redesignation of the classes of broadcasting stations, according to reports of the committee to the conference, would make no radical changes in the organization of broadcasting, but would bring all broadcasting stations within the wave lengths of from 205 to 545 meters. Such an arrangement, it was explained, would release added wave lengths for marine use, a field in which the demand for them is very great.

Visit Cousins

Mr and Mrs. John Emnett and Mr. and Mrs. H. N. Wilson, newlyweds, motored to McDermott, where they spent the day visiting their cousins, Mrs. Fannie Jones and Mrs. Hattie Taylor.

Many snakes have rudimentary leg bones.

BIG MOMENTS IN LITTLE LIVES — BY KESSLER

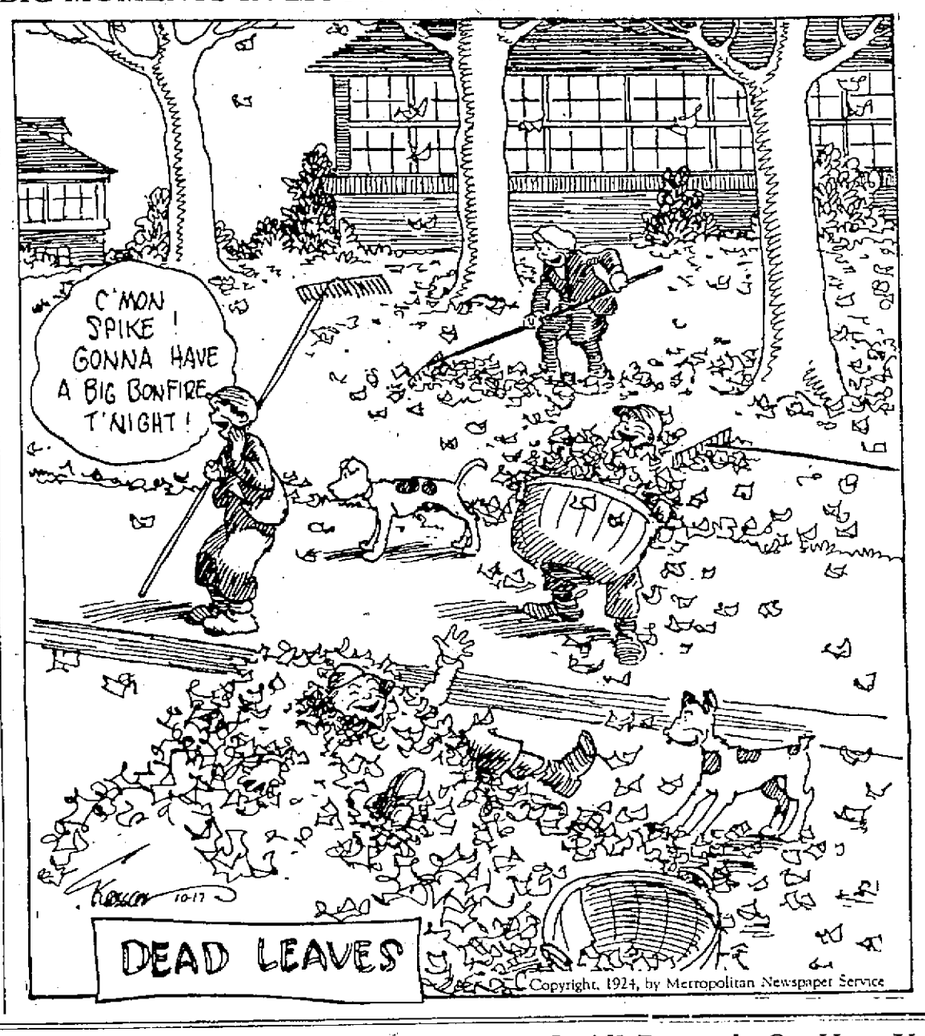

Uneeda Bakers

Good

A delicious, slightly salted flaky cracker—try them with soup or serve with jams or jellies. In the new red cardboard moisture-proof barrel, in packages or by the pound.

NATIONAL BISCUIT COMPANY
"Uneeda Bakers"

SHOES

The Shoes We Sell We Realize

Must be as we represent them to be else our reputation for honest merchandising will suffer. If they have leather soles and insoles we say so.

We cannot afford to misrepresent.

SOLID ALL LEATHER SHOES FOR $5.00 PER PAIR

MUNION'S SHOE STORE

Open Evenings Until 7:30. 1508 Gallia Street

The key to better vision — our good glasses.

420 CHILLICOTHE STREET

BENNETT-BABCOCK CO.

OPTOMETRISTS

65 INSURANCE POLICIES

WRITTEN IN 6 DAYS BY

THOS. D. SMITH

THE LIFE INSURANCE MAN

In his effort to break the world's record by writing 210 policies in the 27 working days of October.

GAS BUGGIES — It All Depends On How You Tell It — BY BECK

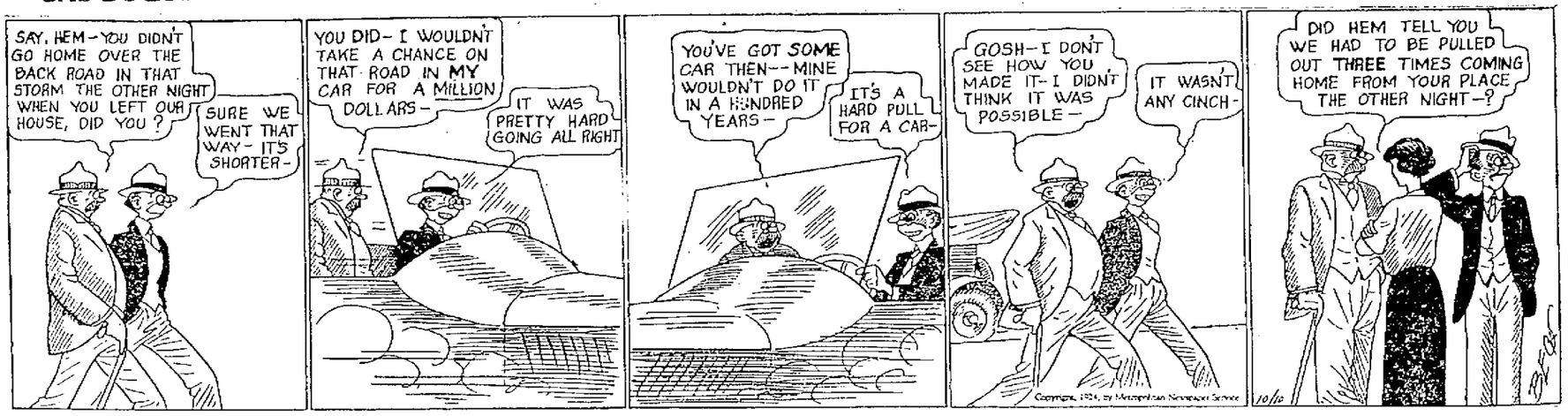

MUTT AND JEFF — BY BUD FISHER

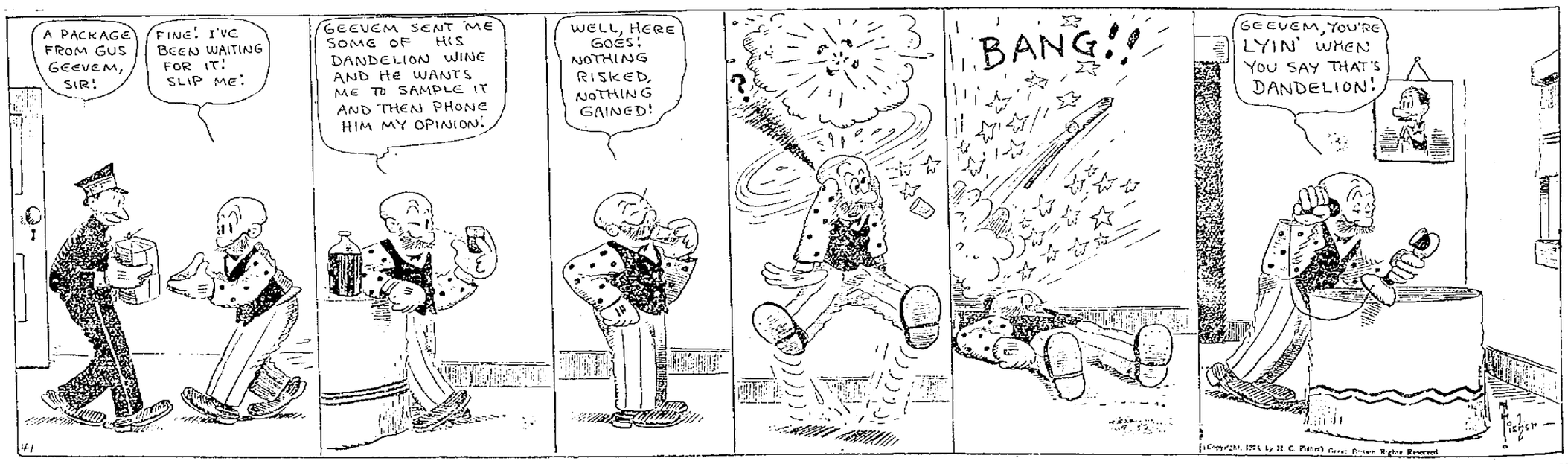

TONIGHT 8:30—11:30

YEZDIGERD GROTTO PATROL DANCE

Invitation extended to all Masons, wives, sweethearts and friends. PATROL WILL SEE THAT YOU HAVE ONE GOOD TIME.

FAREWELL DANCE BAESMAN'S LAST NIGHT IN PRESENT HALL.

PRICES MOVE WITHIN NARROW LIMITS

Trading Quiet and Mostly In The Hands of Professionals; Stocks Gain

NEW YORK, Oct. 10.—Stock prices broke sharply late today on heavy selling by bear traders. Standard issues dropped one to three points and high priced specialties five to seven. The closing was weak. Sales approximated 800,000 shares.

NEW YORK, Oct. 10.—Opening prices in today's stock market gave no indication of a definite trend; changes generally being small and unimportant. The first sale of U. S. Steel common was 1,000 shares at this issue being predicated on speculative expectation of a favorable tonnage report this noon. American Can and Baldwin also opened slightly higher.

Prices moved within narrow limits during the early trading with the main tendency seemingly upward. The American Water Works, General Electric, Gulf States Steel and New York Dock moved up one to two points and scores of others improved fractionally. Goodyear Tire preferred dropped a point and some of the tobaccos yielded slightly on realizing. Trading continued relatively quiet and appeared to be largely in the hands of professionals. Foreign exchanges opened firm. Sterling made further recovery, moving up about a cent to $4.49¾ and French francs advanced 5 points to 5.20 cents.

The morning trading was of a pre-holiday character with price changes indicating a readjustment of speculative accounts over the week end. There was a marked absence of bear selling through General Electric and Woolworth receded rather sharply on profit taking recommended by some commission houses. Food, coppers, public utilities and steel shares displayed a firm to news good buying also noted in American Can, Baldwin, American Radiator, Radio corporation and Gulf Mobile and Northern preferred. U. S. Steel sold up to 108⅝ before noon. American Water Works extended its early gain to 3¾ points. Call money again renewed at 2½ per cent.

Furnished By
SAMUEL UNGERLEIDER & CO.
30 E. Broad St.,
COLUMBUS, OHIO.
To The Associated Press

CLOSING PRICE OF OHIO STOCK

COLUMBUS, Oct. 10.—Cities common 141@1.43; preferred 76¾@77¼; bankers 14@14½; Pure Oil 22½.

STOCKS.	Open.	High.	Low.	Close
Atchison	105⅝	105⅝	¼	¼
B. and O.	61¼	⅝	¼	½
Can. Pacific	147⅞	147⅞	¼	¼
C. and O.	84⅛	84⅛	83⅜	83⅜
C. and Gt. Western	6⅝	6⅝	½	½
Do preferred	20⅝	20⅝	20	20
C. and N. W.	60¼	60¼	⅝	⅝
Erie	26⅝	26⅝	⅜	⅜
Do 1st preferred	37½	37½	½	½
Great Northern Ry. pref.	61½	61½	½	½
Illinois Central	108⅜	108⅜	⅜	⅜
K. C. Southern	20⅞	20⅞	⅞	⅞
Lehigh Valley	61¼	61¼	60½	60½
M. K. and T.	15¼	15¼	¼	¼
Do preferred	47⅝	47⅝	46⅞	46⅞
Mo. Pacific	20¼	20¼	⅜	⅜
Do preferred	56⅝	56⅝	56	56
New York Central	106⅝	⅞	½	½
New Haven	23¼	23¼	22⅞	22⅞
N. and W.	123¼	123¼	123	123
Northern Pacific	62⅛	62⅛	62¾	62¾
Penna.	44¾	44⅞	44¾	44¾
Reading	60¼	60¼	60	60
Rock Island Ry.	32⅜	⅝	31¾	¾
Do 7 pct pref	87¼	87¼	¼	¼
St. L. and San F.	31⅜	31⅜	31	31
St. L. and S. W.	41¾	41¾	41	41
St. Paul	12¼	12¼	11½	11½
Southern Pacific	93⅛	93⅛	92⅜	92⅜
Southern Ry.	66⅝	½	⅛	⅛
Do preferred	76⅜	76⅜	⅜	⅜
Texas Pacific	35	35	35	35
Union Pacific	138½	138½	138	138
West. Pacific	22⅝	22⅝	¼	¼
Wabash	15⅜	15⅜	½	½
Do A	44¼	44¼	43½	43½
Wheeling and L. E.	12	12	12	12
Allied Chemical	73	73	72⅞	73
Allis Chalmers	59⅛	59⅛	⅛	⅛
American Can	132¼	133¼	132¼	¼
Am. H. and L. pref.	63⅜	63⅜	63⅛	63⅛
Am. Car. and Fdry.	166	166½	166	166½
American Ice	76	76	76	76
Amer. Loco.	79	79	78½	78½
American International	25⅞	26	25⅞	⅞
Am. S. and R.	75¼	75¼	¾	¾
Am. Steel Fdry	36	36	35¾	35¾
Am. Sugar	45¼	45¼	44⅛	44⅛
Am. Sumatra Tobacco	7⅞	7⅞	7⅛	7⅛
Am. T. and T.	126⅞	126⅞	¾	¾
Am. Wool	57¼	¼	57	⅛
Am. Tobacco	164	164	164	164
Anaconda Copper	36⅛	37	36⅛	¼
Associated Dry Goods	116¾	116¾	116	116
Austin-Nichols	24	24	24	24
Baldwin Locomotive	122	122⅜	121¼	¼
Cal. Pet.	21⅛	21⅛	21	21
Bethlehem Steel B	43⅝	44	43⅝	⅝
Barnsdall B	12⅜	12⅜	¾	¾
Cerro de Pasco	46¼	47	46¼	⅜
Chandler Motor	31⅛	31⅛	30¾	30¾
Coca-Cola	76	76	75⅞	75⅞
Col. F. and I.	42⅛	¾	41⅛	⅛
Col. Gas	32	32⅜	32	⅛
Corn Products	42¾	42¾	42⅛	42⅛
Cons. Gas	70⅞	71	70⅞	¾
Cosden	23⅜	23⅜	23⅜	23⅜
Crucible Steel	56¾	57¼	56⅛	⅛
Cub. Am. Sugar	30⅜	¾	⅜	⅝
Cuba Cane Sug.	12⅛	12⅛	12⅛	¾
End. Johnson	62⅞	62⅞	62⅞	⅝

STOCKS.	Open.	High.	Low.	Close
Famous Players	82	82	82	81½
Fisk Rubber	9	9	9	9
Fisher Body	181¼	181¼	181¼	181½
Freeport Texas	7⅞	7⅞	7⅞	⅞
Gen. Asph.	41¼	41¼	41¼	¼
Gen. Elect.	248½	250	244¾	¾
Gen. Motors	58⅞	58⅞	58⅞	⅞
Goodrich Rubber	30⅛	30⅛	30⅛	29⅞
Gt. North. Ore	29½	29½	29½	¼
Gulf States	70¾	71	70¾	¾
Int. Nickel	18⅝	⅞	½	½
Int. Paper	45¾	45¾	45¾	44⅜
Ins. Copper	24¼	24¼	24¼	⅞
Kelly Spring	18	18	18	18
Kennecott Cop.	46	46⅜	45⅞	⅞
Hudson Motor	26¾	26¾	26¾	26¾
Lima Loco.	60¼	60¼	60¼	¼
Mack Truck	99¾	99¾	99¾	98½
Marine Pfd.	37½	37½	37½	⅞
Marland Oil	33	33	33	32⅜
Maxwell A	61	61¼	60	60
Maxwell B	19¼	½	18⅝	⅞
Mex. Seaboard	23⅛	⅞	½	⅛
Miami Cop.	21⅝	⅝	⅝	⅝
Mid. States Oil	1⅛	1⅛	1⅛	1⅛
Mont. Ward	37¾	37¾	37¾	37¼
Natnl. Biscuit	73½	73½	73½	74½
Natnl. Enamel	21½	21½	21½	21
North Amer.	32⅞	33½	32½	½
Packard Motors	13⅝	13⅝	13⅝	⅛
Pan Amer. A	52	52¼	52	⅛
Phillips Pete	30⅝	½	29⅞	⅞
Pierce Arrow	8⅞	8⅞	8⅞	9
Pittsburgh Coal	53¼	53¼	53¼	¼
Pullman	129½	129½	129½	128⅝
Pun. Alegre Sug.	50	50	50	50¼
Pure Oil	22½	22½	22½	22¾
Ray Cons.	11⅝	11⅝	11⅝	12¼
Replogle Steel	15⅞	16	15⅞	¾
Rep. I. and St.	46	46	46	45¾
Royal Dutch	41	41	41	40¾
Sears Roebuck	105½	106¼	105½	¾
Shell Union	17	17	17	17⅛
So. ofo Cal.	56⅛	56⅛	56⅛	56
S. O. of N. J.	34¾	⅞	¾	¾
Sinclair Cons.	15⅝	½	⅜	⅜
Stewart Warner	57	57	57	55½
Studebaker	39¼	½	38⅝	⅝
Transcontinental	3⅞	4⅛	3⅞	4
Texas Co.	39⅞	⅞	½	⅝
Timken	36¼	36¼	36¼	30
Tob. Products	66	66¼	65	65
United Fruit	205¼	205¼	205¼	¼
U. S. Ind. Alcohol	70⅝	71¼	69⅞	⅞
U. S. Realty	92½	92½	92½	½
U. S. Rubber	34	34	34	33¾
U. S. Steel	108⅛	¾	106¾	106¾
Do. Pfd.	122½	122½	122½	½
Do. Bonds	105	105	105	104⅝
Utah Copper	78	79	78	⅝
Van Steel	23¼	23¼	23¼	23
Va. C. Chem. A	1⅝	1⅝	1⅝	½
Willys Overl. Com.	8	8⅛	8	8
Do. Pfd.	66½	⅝	66	66
West Union	112¼	112¼	112¼	111
Westinghouse	62¼	½	62¼	½
Woolworth	110⅝	⅝	107⅛	½
White Motors	63¼	63¼	62	62
Worthington Pump	42⅝	42⅝	40⅞	40⅞

LIBERTY BONDS.	Open.	High.	Low.	Close
First 4¼s, 1947	102-08	102-09	102-06	102-06
Do second 4¼s, 1942	101-15	101-15	101-12	101-12
Do third 4¼s, 928	102-00	102-03	102-00	102-01
Do fourth 4¼s, 1938	102-13	102-13	101-10	102-10
First 4½s, 1947	100-27	100-27	100-27	100-27
U. S. Treasury 4¾s	106-03	106-03	106-02	106-02

FOREIGN EXCHANGE

NEW YORK, Oct. 10.—Foreign exchange quotations (in cents.)

Great Britain, demand $4.49⅛; cables 4.49⅜; 60 day bills on banks 4.46¾.
France, demand 5.20½; cables 5.21.
Italy, demand 4.35½; cables 4.36.
Belgium, demand 4.79½; cables 4.80.
Germany, demand per trillion 23⅞.
Holland, 39.09.
Norway, 14.31.
Sweden, 26.58.
Denmark, 17.62.
Switzerland, 19.18.
Spain, 13.43.
Greece, 1.74.
Poland, 19¼.
Czecho Slovakia, 2.98¼.
Jugo Slavia, 1.44.
Austria, .0014⅛.
Rumania, 54½.
Argentina, 37.25.
Brazil, 11.60.
Tokio, 37⅞.
Montreal, 99 51-32.

Wool Market Spotty

BOSTON, Oct. 10.—The Commercial Bulletin tomorrow will say:

"Business has been spotty in lessened volume this past week in the wool market; in fact there is a distinct disposition to mark time and watch the course of events, especially in the foreign markets, where the financial strain of marketing wool is becoming more pronounced, so that the bankers are advising Australian selling brokers to cut down their offerings somewhat and the close at London showed prices back to or slightly under the opening level. Even with these precautions, not a few observers predict lower prices in the colonies when the peak load of the season's offerings come forward. The feature of the week's trading has been an advance of about two cents in the price of quarter blood fleeces to 57 cents for Ohios. Otherwise the market is not quotably changed.

"The Bulletin will publish the following quotations:

Domestic Ohio and Penna. fleeces, delaine unwashed, 62; ½ blood combing 60@61; ⅜ blood combing 58@59; fine unwashed 47@50.

President Urges Everybody To Vote At Election

WASHINGTON, D. C., October 10.—(By the Associated Press)—Business occupied the attention of President Coolidge this morning as he met with the cabinet and held several conferences with government officials, but the afternoon program was shifted again to permit his attendance with Mrs. Coolidge at the deciding game of the World's Series.

While the president has given some consideration to politics this week, receiving reports from various party leaders who called at the White House, it is understood that his interest now is directed chiefly to the importance of getting out as complete a vote as possible at the November election.

Democrats Say Harry L. Davis Utterly Failed In Campaign

COLUMBUS, O., October 10.—(By the United Press)—The Democratic State campaign committee gave out a statement today saying that Harry L. Davis, Governor Donahey's Republican opponent, has failed "utterly" to arouse interest or enthusiasm in his candidacy.

"Davis is not taken seriously when he charges fraud or incompetency against the present administration," the statement says, "people laugh and wonder at his audacity."

The statement goes on to say that Davis' term as governor was corrupt, and that the people have not forgotten it and that Davis did not keep his campaign pledge of economy.

NEW YORK RUBBER

NEW YORK, Oct. 10.—Rubber: smoked ribbed sheets, spot 29½.

LOCAL MARKETS

(Wholesale)

Sugar, $7.90 per 100 lbs.
Butter, 42c per lb.
Eggs, 46c per dozen; April storages 38c per dozen.
Potatoes, $2.40 per 2½ bushel.
Sweet potatoes, $2.25 per bushel.
Cabbage, $1.75 per 100 lbs.
Celery, 90c per dozen bundles.
Peaches, $2.25 per bushel.
Chickens, fries 28c per lb.; hens 22; per lb.; roosters 12c per lb.

Corpulent Romeo

ATHENS, ENG. — Harry Marden, the heaviest man in Gathers, has won Harriet Smithey, the belle of the town, for a wife by playing a banjo beneath her balcony for six months. "I played beneath her window every night," Marden explained "regardless of whether

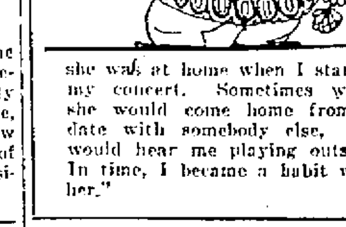

she was at home when I started my concert. Sometimes when she would come home from a date with somebody else, she would hear me playing outside. In time, I became a habit with her."

Monument To School Teachers

CLEVELAND—A monument to the memory of Miss Louise Wolf, and Miss Mabel Foote, Parma school teachers, who were murdered while on their way home from school February 16, 1921, and to all other teachers who have given their lives while teaching, will be erected here.

A recent egg-laying contest in England was won by a scraggy-looking Rhode Island Red that laid 312 eggs in 38 days

Wheat Prices Lower; Corn and Oats Weak

MARKETS AT A GLANCE

NEW YORK MARKETS

Stocks weak; General Electricbreaks sharply.
Bonds easy; Warner Sugar liens at new lows.
Foreign exchanges firm; sterling continues advance.
Cotton higher; firm spot markets.
Sugar featureless.
Coffee strong; Brazil buying.

CHICAGO MARKETS

Wheat lower; bearish government report.
Corn easy; sympathy with wheat.
Cattle strong; desirable grades scarce.
Hogs higher; broad demand.

CHICAGO, Oct. 10.—Increased official estimates of the 1924 yield of wheat in the United States led to lower prices for wheat today during the early dealings. Lower quotations at Liverpool terded also to depress values here. On the decline however, demand broadened and rallies took place. The opening, which ranged from 1¼ to 3c lower with December 1.47 to 1.47½ and May 1.51¼ to 1.52, was followed by an upward trend as much as two cents in some cases compared with initial bottom figures.

Corn and oats shared weakness of wheat, notwithstanding that the government crop report as to corn was construed as bullish. After opening at ⅞c to 2½c lower, December 1.11 to 1.12½, the corn market recovered but kept below yesterday's finish.

The close was weak, ⅛ to 1⅞ cents net lower, December 1.11⅜ to 1.11⅞.

Oats started at ⅝c to 1¼c off, December 54⅞ to 55¼c ragged at little more and later reacted somewhat.

Provisions were irregular, large averages a trifle higher, meats lower. lower.

The close was heavy, 2⅝ to 4½c net lower, December 1.45⅜ to 1.45½ and May 1.49¼ to 1.50.

CHICAGO GRAIN

CHICAGO, Oct. 10.—Wheat, Dec. 1.45⅜; May 1.49¾; July 1.32.

Corn, December 1.11¾; May 1.14⅜ July 1.14½.

Oats, Dec. 54⅞; May 59; July 56¼.

Rye, Dec. 1.30; May 1.31½.

Lard, Nov. 15.20; Jan. 14.15.

Ribs, Nov. 12.25; Jan. 12.55

Bellies, Nov 1440; Jan. 12.00.

CINCINNATI GRAIN

CINCINNATI, Oct. 10.—Wheat, 1.55; corn 1.18@1.19; oats 55½@56½. Rye 1.32@1.34; hay 14.50@19.50; potatoes unchanged.

TOLEDO GRAIN

TOLEDO, Oct. 10.—Wheat, No. 2 red 1.49@1.50.

Corn, No. 2 yellow 1.18@1.19. No. 3 do 1.17@1.18.

Oats, No. 2, white 56@57; No 3 do 55@56.

Rye, No. 2, .31.

Barley, No. 2, 98.

Cloverseed cash 17.40; Oct. 17.75; December 17.55 bid; March 17.55 bid.

Alsike, cash old 12.30; new 12.55, Oct. 12.55; Dec. 12.80; March 13.00

Timothy, cash and Oct. 3.25; Dec. 3.30; March 3.35.

LIVE STOCK MARKETS

CINCINNATI LIVE STOCK

CINCINNATI, Oct. 10.—Hogs, receipts 5,300; active, 10 to 25c higher; heavies 11.85@12.00; packers and butchers 11.85; medium 10.75@11.15; stags 6.00@7.75; heavy fat sows 6.00@9.75; light shippers 10.50@10.75; pigs, 110 pounds and less 5.00@9.00.

Cattle, receipts 700; good and choice killing classes steady; common slow and unchanged; steers, good to choice 7.00@9.00; fair to good 5.50@7.00; common to fair 3.00@5.50; heifers, good to choice 6.00@9.00; fair to good 5.00@6.00; common to fair 3.00@5.00; cows, good to choice 4.00@5.00; fair to good 3.25@4.00; cutters 2.75@3.00.

Calves, steady to 50c lower; good to choice 10.50@11.50; fair to good 8.00@10.50; common and large 3.00@7.00.

Sheep, receipts 1,500; steady; good to choice 4.00@5.50; fair to good 2.50 4.00; common 1.00@2.00; bucks 2.50 @3.00.

Lambs, slow and steady; good to choice 13.00@13.50; fair to good 11.00@13.00; seconds 9.00@10.00; common 5.00@6.50.

CHICAGO LIVESTOCK

CHICAGO, Oct. 10.—Hogs, receipts 18,000; moderately active; 10 to 20c higher; light light and killing pigs show 25 to 50c advance; demand broad; practical top 11.85; equal to highest price since 1920; bulk desirable 180 to 350 pound averages 11.50@11.80; good and choice 140 to 150 pound weight mostly 10.00@10.00; majority packing sows 10.00@10.90; better strong weight killing pigs largely 9.00@9.50.

Cattle, receipts 4,000; fed steers supply proportionately small; no strictly choice kind here; quality considered; most grades strong to 15c higher; spots more; medium to good yearlings and in-between grades heavy steers showing most advances; best matured steers 11.00; yearlings upward to 11.75; several loads 10.50@11.25; mixed steers and heifers at latter price; little reliable outlet for cows seling at 4.00 and above; canners and cutters steady; bulk canners 2.60@2.85; other classes steady; bulk vealers 10.50@11.00; few to outsiders 11.25 and above.

Sheep, receipts 11,000; uneven; fat native lambs steady to 25c higher; sorting light; bulk 13.75@14.00; top 14.00; culls mostly 11.00; no westerns included; sheep steady; fat ewes mostly 5.75@6.50; two doubles range yearlings 10.00; few held over feeding lambs 12.50.

CLEVELAND LIVESTOCK

CLEVELAND, Oct. 10.—Cattle, receipts 800; slow and dull. Prices unchanged.

Calves, receipts 400; steady; good to choice veal calves 13.00@14.00; fair to good 8.50@9.50.

Sheep and lambs, receipts 1,500; 25c higher; good to choice spring lambs 13.00@13.75; fair to good 9.00@11.50; good to choice sheep 5.00@6.50; good to choice ewes 3.00@4.50.

Hogs, receipts 3,000; steady; yorkers and mixed 11.85@12.00; pigs and lights 9.50; roughs 9.50; stags 7.00; light half fat hogs 10.00@11.00.

EAST BUFFALO LIVESTOCK

EAST BUFFALO, N. Y. Oct. 10.—Cattle, receipts 500; active and strong.

Calves, receipts 1,100; slow and unchanged.

Hogs, receipts 6,400; active and 10 @15c higher; heavy 12.00@12.25; mixed 12.00@12.10; yorkers 11.85@12.00; light yorkers 10.00@11.50; pigs 10.00; roughs 9.50@9.75; stags 4.00@6.00.

Sheep and lambs, receipts 4,500; slow; lambs 15c lower; 7.00@13.75; others unchanged.

INDIANAPOLIS LIVESTOCK

INDIANAPOLIS, Ind., Oct. 10.—Hogs, receipts 6,500; 25c higher; heavies 12.00; lights 11.65@11.80; top 12.00; pigs 7.00@11.00.

Cattle, receipts 1,000; slow; steers 5.00@1.75; beef cows 3.50@6.00; heifers 4.50@9.50.

Calves, receipts 700; higher; veals 8.00@12.50.

Sheep, receipts 600; steady; sheep 1.00@6.00; lambs 9.00@13.50.

PITTSBURGH LIVESTOCK

Pittsburgh, Oct. 10.—Hogs, receipts 3800; higher; heavies 12.00@12.05; heavy yorkers 11.90@12.000; light yorkers 10.50@10.75; pigs 9.50@10.25.

Sheep and lambs, receipts 800; steady; top sheep 7.50; top lambs 13.75.

Cattle, receipts 200; steady; top 13.50.

Produce Market

CLEVELAND PRODUCE

CLEVELAND, Oct 10—Butter extra in tub lots 41½ @ 42½; extra firsts 39½ @ 41½; firsts 37½ @ 38½; packing stock 27 @ 28; prints 1c a pound extra.

Eggs: fresh gathered northern extras 49; extra firsts 47; Ohio firsts 48; western firsts 42½.

Oleomargarine—Nut Oleo 25; high grade, made of animal oil 27 @ 28; lower grades 20 @ 21.

Cheese: Old York State, new 25 @ 27; old 27 @ 29; limburger 24 @ 26; brick, 26 @28; fancy Swiss, new 38 @ 40; imported 55.

Poultry, live heavy fat fowls 25 @ 26; heavy springers 25 @ 26; light springers 19@21; spring heavy ducks 22; light 18 @ 20; leghorn springers 20 @ 21; roosters 14 @ 15; leghorn fowls 15 @ 16; geese 18 @ 22.

Potatoes: Maine and New Jersey $2.50 @ $2.65 for 150 pound sacks; Michigan $2.00 @ $2.15; car lot sales, Minnesota No. 2, $2.15 per sack; New York $2.40 @ $2.50; rurals 1.85@2.00. $4.25 per barrel; Jersey 7-8 hamper $2.10 @ $2.15; Delaware $1.75 hamper.

CINCINNATI PRODUCE

CINCINNATI, Oct. 10.—Poultry, fryers 24; roasting chickens 24. Other produce unchanged.

OTHER MARKETS

GASOLINE AND ALCOHOL

CINCINNATI, Oct. 10.—Denatured alcohol in drums 54; gasoline, tank wagon 15; 70 per cent 25.

SUGAR

NEW YORK, Oct. 10.—Raw sugar quiet; prices unchanged at 6.03 for Cuban duty paid. Raw sugar futures steadier with prices at midday one to four points net higher. No changes occurred in refined sugar with fine granulated at 7.15 to 7.50. Refined futures were nominal.

Sugar futures closed steady; approximate sales 9,000 tons; Dec. 3.88; Jan. 3.45; March 3.20; May 3.28.

STEEL

NEW YORK, Oct. 10.—Steel prices unchanged.

NEW YORK, Oct. 10.—Unfilled orders of the United States Steel corporation on September 30, made public today totalled 3,473, 780 tons, an increase of 184,203 tons, compared with the end of the preceding month.

COTTON

NEW YORK, Oct. 10.—Cotton spot quiet; middling 24.80. Futures closed steady. October 24.54 to 24.56. December 23.68 to 23.72; January and 2371 to 23.76; March 24.00 to 24.07; May 24.22 to 24.28.

COFFEE

NEW YORK, Oct. 10.—Coffee, Rio No. 7, 19¾; Santos No. 4, 24¾. Futures firm; Oct. 18.88; December 18.38.

MONEY

NEW YORK, Oct. 10.—Call money steady; high 2½; low 2½; ruling rate 2½; closing bid 2½; offered at 2¾; last loan 2½; call loans against acceptances 2. Time loans firm; mixed collateral 60-90 days 2½@3; 4-6 months 3¼@3½; prime commercial paper 3½.

Rubber Market

AKRON RUBBER

AKRON, Oct. 10.—The crude rubber market was steady at noon today. London was 15¼d buyers.

New York was: Ribbed spot 29½; Nov. and Dec. 29¾; Jan. and March 30; April and June 30¼. Latex, spot 29¾; Nov. and Dec. 29¾; Jan. and March 30⅛; April and June 30⅜. No. 7, amber, spot 29¼; Nov. and Dec. 29½; Jan. and March 29¾; April and June 29. No. 3 amber spot 29; Nov. and Dec. 29¼; Jan. and March 29¾; Jan. and March 29½; April and June 29¾. Rolled brown spot 28; Nov. and Dec. 28¼; Jan. and March 28½; April and June 28¾. Upriver para fine 29 buyers spot; upriver coarse 19; caucho 19.

Bond Prices Move To Lower Levels; Foreign and U. S. Issues Not Active

NEW YORK, Oct. 10.—Bond prices moved irregularly lower in today's early trading with business in reduced volume. Foreign issues were mixed but the changes were fractional. Moderate strength of the Frisco railroad lines was counteracted by the renewed heaviness of the St. Pauls. Hocking Valley 4½s dropped more than 2 points. Weakness of the Warner Sugar mortgages featured the list.

Virginia Carolina Chemical 7's lost a point. U. S. Government issues showed only minor changes. The $12,000,000 offering of ten year six per cent notes of the Pan-American and Transport company was promptly over-subscribed. OIL

FOREIGN BONDS.	Sales.	High.	Low.	Close
Anton Jurgen Marg. Works 6s	10	84⅝	½	⅝
Argentine Govt. 7s	30	102⅝	¼	¼
Austrian Govt. gtd. loan 7s	68	93¾	92⅞	93¾
City of Bordeaux 6s	14	87⅝	¼	⅝
City of Copenhagen 5½s	41	95⅝	½	⅝
City of Greater Prague 7½s	9	90¾	90¾	90¾
City of Rio de Janeiro 8s, 1947	1	94¼	94¼	94¼
Czechoslovak Republic 8s	3	100⅝	¼	⅝
Department of Seine 7s	79	92½	91⅞	92½
Dom. of Canada 5s, 1952	74	103¼	⅛	¼
Dutch East Indies 5½s, 1953	24	90	89¾	89¾
French Republic 8s	92	106¾	105¾	106
Do 7½s	89	101½	100¾	101½
Japanese 6½s	124	91⅝	⅛	¼
Kingdom of Belgium 8s	2	107¾	107¾	107¾
Do 7½s	14	110½	¼	½
Kingdom of Denmark 6s	24	100⅝	½	⅝
Kingdom of Netherlands 6s	9	98⅝	98	98
Kingdom of Norway 6s, 1943	15	98⅝	⅛	⅝
King. Serbs, Croats, Slov. 8s	13	88¾	½	⅝
Kingdom of Sweden 6s	3	105¼	105¼	105¼
Oriental Dev. deb. 6s	9	87¼	87¼	87¼
Paris - Lyons - Medit. 6s	70	80½	⅛	½
Rep. of Bolivia 8s	3	93	92¾	92¾
Rep. of Chile 8s, 1941	15	106	106	106
Do 7s	13	97½	97½	97½
Rep. of Cuba 5½s	11	96⅝	96⅝	96⅝
Rep. of Finland 6s	6	87	86⅞	86⅞
Swiss Govt. 5½s, 1946	80	99⅞	⅝	⅝
U. K. of G. B. and I. 5½s, 1937	5	105¼	105¼	105¼
U. S. of Brazil 8s	19	96¾	½	¾
DOMESTIC BONDS.				
Amer. Agr. Chem. 7½s	4	95¼	95	95
Amer. Smelting 5s	11	95	94½	94½
Amer. Sugar 6s	10	101	100½	100½
Amer. Tel. and Tel. 5½s	22	102¾	½	½
Do col. tr. 5s	12	101¼	101¼	101¼
Amer. Water Wks. and Elec. 5s	19	92¼	92	92
Anaconda Cop. 7s, 1938	31	100	99⅝	100
Do 6s, 1953	18	98	97⅞	98
Armour and Co. of Del. 5½s	64	91⅜	90	91
Associated Oil 6s	9	101¼	101¼	101¼
At., T. and San. Fe gen. 4s	11	89½	¼	¼
At. Coast Line 1st 4s	16	91⅜	91⅜	91⅝
Baltimore and Ohio 6s	14	102⅜	102⅜	102⅜
Do cv. 4½s	7	80¼	⅛	¼
Bell. Tel. of Pen. 1st and rfg. 5s	4	101⅛	101	101⅛
Bethlehem Steel con. 6s, A	20	96⅛	96	96
Brier Hill Steel 5½s	1	96½	96½	96½
Bklyn-Manh. Tran. s. f. 6s	31	80	79¾	⅞
Calif. Pet. 6½s	1	100¾	100¾	100¾
Canadian Northern 6½s	2	117	117	117
Canadian Pacific deb. 4s	27	80	79¾	79¾
Central of Georgia 5½s	3	99½	99½	99½
Central Leather 5s	13	100¼	100¼	100¼
Central Pacific gtd. 4s	1	78¾	78¾	78¾
Chesapeake and Ohio cv. 5s	13	97⅛	97	97⅛
Do 4½s	25	95¾	⅝	⅝
Chic., Burl. and Quincy rfg. 5s, A	2	101⅞	101⅞	101⅞
Chic. and East. Ill. 5s	27	71⅝	½	⅝
Chic. Great Western 4s	17	58⅝	¼	⅜
Chic., Mil. and St. Paul cv. 4½s	24	54⅛	53½	53½
Do 4s, 1925	32	69	68	68
Chicago Railways 5s	2	75	74½	75
Chic., R. I. and P. rfg. 4s	15	81⅝	½	½
Chile Copper 6s	4	106¼	106	106
Cleve., C., C. and S. L. rfg. 6s, A	15	103⅛	103⅛	103⅛
Cleveland Union Terminal 5s	9	99⅝	⅝	⅝
Columbia Gas and Elec. 5s, stpd	2	100½	⅝	½
Commonwealth Power 6s	5	97½	¼	¼
Consumers' Power 5s	2	90	90	90
Cuba Cane Sugar deb. 8s, stpd.	2	90	90	90
Denver and Rio Grande con. 4s	1	81½	81½	81½
Detroit Edison rfg. 6s	7	106⅜	106¼	⅜
Detroit United Rys. 4½s	32	94	93¼	94
DuPont de Nemours 7½s	4	107¾	⅝	¾

FOREIGN BONDS.	Sales.	High.	Low.	Close
Duquesne Light 6s	5	105⅝	105⅝	105⅝
Eastern Cuba Sugar 7½s	19	105½	¼	¼
Empire Gas and Fuel 7½s	70	97¼	96⅞	96⅞
Erie gen. lien 4s	17	63	62⅞	62⅞
Goodrich 6½s	28	99½	99½	99½
Goodyear Tire 8s, 1931	4	106⅞	106⅞	106⅞
Do 1941	7	118½	⅛	⅛
Grand Trunk Ry. of Can. 6s	3	107⅜	107⅜	107⅜
Great Northern 7s, A	55	109½	109	109½
Do 5½s, B	9	101	100¾	100¾
Hershey Chocolate 6s	9	104	103¾	104
Hudson and Man. adj. inc. 5s	1	65	65	65
Illinois Bell Tel. rfg. 5s	6	97½	⅝	⅝
L., C., C., S. L. and N. O. rfg. 5s	2	97⅝	⅛	⅜
Interboro R. Tran. rfg. 5s, stpd	27	65	64½	64½
Inter. and Gt. Northern adj. 6s	21	61	61	61
Inter. Merc. Marine s. f. 6s	1	87½	87½	87½
International Paper rfg. 5s, A	5	80½	⅝	⅝
Kas. City P. and L. 5s	1	94¾	94¾	94¾
Kansas City Southern 5s	3	89¼	89¼	89¼
Kansas Gas and Elec. 6s	1	98¾	98¾	98¾
Kelly-Springfield Tire 8s	3	99⅛	99	99
Liggett and Myers 5s	8	99¾	¼	¼
Louisville and Nash. unified 4s	4	92⅝	92⅝	92⅝
M., K. and T. new pr. lien 5s, A	4	85¾	⅝	⅝
Do adj. 5s, A	17	61¾	½	¼
Mo. Pacific gen. 4s	22	62⅜	62	62
New Orleans, T. and M. inc. 5s	1	91	91	91
New York Central deb. 6s	31	106¾	⅝	⅝
Do rfg. and imp. 5s	10	99⅞	¾	⅞
New York Edison rfg. 6½s	8	112½	⅛	½
N. Y., N. H. and H. francs 7 pct	60	85	85	85
Do cv. 6s, 1948	12	76	75⅝	75⅝
N. Y. Telephone rfg. 6s, 1941	8	107⅜	¼	¼
North American Edison s. f. 6s	5	97¼	97	97
Northern Pac., new 5s, D	1	97⅜	97⅜	97⅜
Northwestern Bell Tel. 7s	8	108¾	⅝	⅝
Oregon-Wash. R. R. and Nav. 4s	5	82⅞	¾	⅞
Pacific Gas and Elec. 5s	15	93⅞	¾	¾
Pacific Tel. and Tel. 5s, 1952	11	93	92¾	93
Penna. R. R. 6½s	4	110½	110½	110½
Penna. R. R. gen. 5s	2	103½	103½	103½
Pere Marquette rfg. 5s	2	97¼	97¼	97¼
Phila. Co. rfg. 6s	3	102	102	102
Phila. and Reading, C. and I. 5s	1	100½	100½	100½
Pierce - Arrow 8s	2	85¼	85¼	85¼
Public Service 5s	1	104¾	104¾	104¾
Punta Alegre Sugar 7s	13	108	108	108
Reading gen. 4½s	7	93½	⅜	⅜
St. L. and S. F. pr. lien 4s, A	251	71½	¼	¼
Do inc. 6s	76	71½	70⅞	70⅞
St. L. Southwest. con. 4s	12	80¼	80	80½
St. Paul Union Depot 5s	1	100⅜	100⅜	100⅜
Seaboard Air Line con. 6s	10	81¾	¼	¾
Do adj. 5s	28	64⅜	64	⅛
Sinclair Con Oil. col. 7s	34	88⅝	88	88⅝
Sinclair Crude Oil 5½s	25	100	100	100
Sinclair Pipe Line 5s	1	83¾	83¾	83¾
Southern Pacific cv. 4s	60	97⅜	97⅜	97⅜
Do rfg. 4s	27	90	89⅞	90
Southern Railway gen. 6½s	7	107	106⅞	106⅞
Do 4s	9	74⅝	½	½
Southwestern Bell Tel. rfg. 5s	32	96⅜	⅜	⅜
Tenn. Electric rfg. 6s	5	98⅛	98	98⅛
Third Avenue adj. 5s	4	47¾	¼	¼
Union Pacific 1st 4s	2	92	91¾	92
Do rfg. 5s	16	104⅝	104⅝	104⅝
U. S. Rubber 6s	20	84⅛	83⅝	84¼
U. S. Steel s. f. 5s	4	105	104⅝	104⅝
Va.-Car. Chem. 7s	13	60¼	60	60
Virginian Ry. 5s	14	96	95½	95½
Western Pacific 5s	4	90¾	½	¾
Western Union 6½s	13	111½	¼	¼
Westinghouse Electric 7s	9	108⅝	½	⅝
Willys-Overland 1st 6½s	13	99¾	½	½
Wilson and Co. 1st 6s	5	88⅛	¼	¼
Youngstown Sheet and Tube 6s	11	96	95¾	96

Oil Stocks On Curb Hold Firm

NEW YORK, Oct. 10.—There was unusually hasty trading in Prairie Oil and Gas on the Curb exchange today, that stock yielding 5 points to 194½, a new low for the year. Other petroleum stocks were steady to firm. There was a moderate amount of business in evidence in stocks like Mutual Oil. Royal Canadian was exceptionally strong, moving up to a new high recent trading. New England Fuel rallied 3 points to 20.

Public utilities were generally heavy. American Light and Traction reacted three points to 144 and American Power and Light new stock was in supply and yielded about one point. Commonwealth, which recently sold at around 108, but has been receding for some days had a further decline of two points to 98.

INDUSTRIALS	Sales	High	Low	Close
Allied Packing prior pref.	100	46⅞	46⅞	46⅞
Am. and For. Pow. w. i.	700	32	31⅞	32
Am. Gas and El., new	1,600	86⅜	85	86
Am. Haw. S. S.	100	14	14	14
Am. Light and Traction	2,375	148	144	146
Am. Light and Traction pref.	40	94	93¼	93¼
Do preferred	40	94	93¼	93¼
Brooklyn City R. R.	100	9	9	9
Burroughs Add. Machine pref.	30	101	101	101
Chicago Nipple, A	100	35¼	35¼	35¼
Do B. T.	200	16¾	16¾	16¾
Childs Co., new	100	34⅛	34⅛	34⅛
Commonwealth Power Corp.	54	100½	98	100½
Do preferred	180	75¼	75	¼
Continental Tob., inc.	1,300	26	25⅞	25⅞
Cuba Company	100	36⅜	36⅜	36⅜
Del., L. and W. Coal	75	102⅜	⅝	⅝
Dubilier C. and R.	2,200	59⅛	58½	59
DuPont Motor	100	1⅞	1⅞	1⅞
East. Penn. Electric	280	61⅜	59⅞	60
Elec. Bond and Share pref.	30	101¾	101¾	101¾
Federated Metals	200	32¾	32¾	32¾
Film Inspection	100	8	8	8
Ford Motor of Canada	10	430	430	430
Foundation Co. preferred	10	111½	111½	111½
Gillette Safety Razor	80	318	318	318
Goodyear Tire	100	14¾	14¾	14¾
Hazeltine Corporation	600	28¼	28	⅛
Heyden Chemical	500	2⅞	2⅞	2⅞
Hudson and Manhattan	100	21½	21½	21½
Inter-Ocean Radio	500	11½	⅝	½
Jones Radio Mfg.	1,900	9⅝	½	⅝
Lehigh Power Sec.	600	85¾	84½	⅝
Lehigh Valley Coal Co.	3,200	39⅝	38⅝	38⅝
Lehigh Valley Coal Sales	75	81¼	81	81
Libby McNeill, new	700	5	5	5
Middle West Util.	820	73¼	72	72
National Tea Co. new	40	245	233	235
New Jersey Zinc	70	166	165	166
New York Tel. pref.	25	110¼	110¼	110¼
Nickel Plate w. i.	400	72½	71⅞	71⅞
Do preferred w. i.	300	82	81⅝	81⅝
Omnibus Corp. ctf. w. i.	900	16⅛	16	16
Paige Detroit Motor	300	14½	14	14
Radio Corporation preferred	100	4⅝	4⅝	4⅝
Reo Truck	100	16⅝	16⅝	16⅝
Rocky Mtn. Sm. and Ref.	100	1 5-16	1 5-16	1 5-16
Do preferred	100	1 3-16	1 3-16	1 3-16
Rova Radio ctf.	600	14¾	½	¾
Singer Mfg.	10	172	172	172
South Coal and Iron	3,600	15	13	15
Standard Publishing	200	26¼	26	26
Swift International	1,500	29½	28⅞	28⅞
Tenn. El. Pow. 2nd pref.	50	67¼	67¼	67¼
Thompson Radio ctfs	100	8¼	8¼	8¼
Tobacco Products Exports	100	3	3	3
Todd Shipyards	50	45½	45½	45½
United Bakeries	200	114¼	113	114¼
Do preferred	400	100½	100½	100½
United Gas and Elec., new	200	27¼	27	27
United Light and Pow A	400	50	49	50
United Retail Candy	600	5⅜	¼	¼
United Shoe Machine	200	39½	39⅛	39⅛
Wanner Malleable	6,400	35⅜	34⅜	35¼
Ward Bak. Corp. A	300	95	94⅞	94⅞

INDUSTRIALS	Sales	High	Low	Close
Ware Radio Corp.	4,700	30½	29	29
Western Power	500	37½	37	37
White Rock, ctfs	100	14½	14½	14½
Yellow Taxi Cab N. Y.	100	19½	19½	19½
STANDARD OILS.				
Anglo-American Oil	200	15⅛	15⅛	15⅛
Buckeye Pipe Line	10	55	55	55
Illinois Pipe Line	20	122	122	122
Imperial Oil of Canada	60	101	100¾	101
International Pet.	500	18¾	18¾	18¾
New York Transit	10	58½	58½	58½
Prairie Oil and Gas	1,780	202	194½	195
Prairie Pipe Line	680	102	101½	101½
South Penn Oil	20	132	130	130
Standard Oil of Ind.	1,000	55½	¼	½
Standard Oil of Kansas	200	32¾	½	¾
Standard Oil of Ken.	100	115	115	115
Standard Oil of N. Y.	600	38¾	½	¾
Vacuum Oil	600	71⅛	70¾	70¾
MISCELLANEOUS OIL.				
Mutual Oil ctfs.	500	10¾	⅝	⅝
DOMESTIC BONDS.				
Allied Packer 8s	10	87	87	87
Am. Ice Co. 7s	10	102½	102½	102½
Am. Pow. and Lt. 6s	12	94⅞	¾	⅞
Do old	13	95	94⅞	95
Am. Rolling Mills 6s	7	100½	¼	½
Anaconda Copper 6s	1	103⅜	103⅜	103⅜
Anglo-American Oil 7½s	1	101¾	101¾	101¾
Associated Sim Hdwe 6½s	3	84	84	84
Canadian Nat. Ry. eq. 7s	10	110	109½	110
Do D	7	97	96½	96½
Cities Service 7s C	5	98½	98½	98½
Cons. Gas. Balt. 5½s	5	102⅛	102	⅛
Cudahy Packing 5½s	8	86⅞	¾	¾
Detroit City Gas 6s	3	102¼	⅛	⅛
Detroit Edison 6s	1	108	108	108
Dunlap Tire and R. 7s	8	96¼	95⅛	95⅛
Fisher Body 6s, 1928	1	101⅞	101⅞	101⅞
Gair, Robert 7s	2	99¼	99	99
General Pet. 6s	13	100¾	⅝	⅝
Grand Trunk 6½s	2	107½	107½	107½
Gulf Oil 5s	3	98	98	98
Hood Rubber 7s	1	102	102	102
Internatl. Match 6½s	29	100⅛	100	100
Kans. City Term. 5½s	1	102⅝	102⅝	102¼
Kennecott Copper 7s	109	106¼	106¼	106¼
Lehigh Val. R. R. 5s	5	99¼	99¼	99¼
Libby, McNeil and Libby 7s	1	100¼	100¼	100¼
Manitoba 7s	1	100	100	100
Morris and Co. 7½s	4	99¾	99¾	99¾
New Orleans Pub. Ser. 5s	9	87¼	87	⅛
Nor. States Pow. 6½s	22	97½	¼	½
Nor. States Pow. ctf. 6½s	25	102⅜	¼	⅜
Public Serv. Corp. of N. J. 7s	7	107⅞	107⅞	107⅞
Tidal Osage 7s	1	104⅜	104⅜	104⅜
Union Elect. L. and P. 5½s	14	98½	98½	98½
United Rys. of Havana 7½s	4	107½	107½	107½
Webster Mills 6½s	1	103½	103½	103½
FOREIGN BONDS				
Industrial Bk. of Finland 7s	15	95¾	94¾	94¾
King. Netherlands 6s, 1972	22	98½	98	98⅛
Lower Aust. Hydro Pow. 6½s	10	85	85	85
Rep. Peru 8s	12	99¼	⅛	⅛
Swiss 5s	19	100¾	⅝	¾

REAL CONTENTMENT CAN BE HAD IN YOUR OWN HOME

The Pleasure And Pride Of A Home Belongs To The Home Owner

THE PORTSMOUTH DAILY TIMES

Classified Advertising

All ads are restricted to their proper classification and to the regular Portsmouth Daily Times style of type.

CLASSIFIED RATES

Daily rate per line for consecutive insertions:

	Charge
Seven days	7c
Three days	8c
One day	9c

No advertisement taken for less than 30 cents.

Advertising ordered for irregular insertions takes the one-time insertion rates; no ad taken for less than basis of three lines.

Charged ads will be received by telephone.

Ads ordered for three or six days and stopped before expiration will only be charged for the number of times the ad appeared and adjustment made at the rate earned.

Special rate for yearly advertising upon request.

Errors in advertisement should be reported immediately. The PORTSMOUTH DAILY TIMES will not be responsible for more than one incorrect insertion. Telephone 440 and ask for an ad-taker.

CLASSIFICATIONS

ANNOUNCEMENTS
1—Deaths
2—Cards of Thanks
3—In Memoriam
4—Flowers and Mourning Goods
5—Funeral Directors
6—Monuments and Cemetery Lots
7—Personals
8—Religious and Social Events
9—Societies and Lodges
10—Strayed, Lost, Found.

AUTOMOTIVE
11—Automobile Agencies
12—Automobiles For Sale
13—Auto Trucks For Sale
14—Auto Accessories, Tires, Parts
15—Garages—Autos for Hire
16—Motorcycles and Bicycles
17—Repairing—Service Stations
18—Wanted—Automotive

BUSINESS SERVICE
19—Business Service Offered
20—Building and Contracting
21—Cleaning, Dyeing, Renovating
22—Dressmaking and Millinery
23—Heating, Plumbing, Roofing
24—Insurance and Surety Bonds
25—Laundering
26—Moving, Trucking, Storage
27—Painting, Papering, Decorating
28—Printing, Engraving, Binding.
29—Professional Services
30—Repairing and Refinishing
31—Tailoring and Pressing
32—Wanted—Business Service.

EMPLOYMENT
33—Help Wanted—Female
34—Help Wanted—Male
35—Help—Male and Female
36—Solicitors, Canvassers, Agents.
37—Situations Wanted—Female
38—Situations Wanted—Male

FINANCIAL
39—Business Opportunities
40—Investments, Stocks, Bonds
41—Money to loan—Mortgages
42—Wanted—To Borrow

INSTRUCTION
43—Correspondence Courses
44—Local Instruction Classes
45—Music, Dancing, Dramatic
46—Private Instruction
47—Wanted—Instruction

LIVE STOCK
48—Dogs, Cats, Other Pets
49—Horses, Cattle, Vehicles
50—Poultry and Supplies
51—Wanted—Live stock

MERCHANDISE
52—Articles For Sale
53—Barter and Exchange
54—Boats and Accessories
55—Building Materials
56—Business and Office Equipment
57—Farm and Dairy Products
58—Fuel, Feed, Fertilizers
59—Good Things to Eat
60—Home-Made Things
61—Household Goods
62—Jewelry, Watches, Diamonds
63—Machinery and Tools
64—Musical Merchandise
65—Radio Equipment
66—Seeds, Plants, Flowers
67—Specials at the Stores
68—Wearing Apparel
69—Wanted—To Buy

ROOMS AND BOARD
70—Rooms, With Board
71—Rooms, Without Board
72—Rooms for Housekeeping
73—Vacation Places
74—Where to Eat
75—Where to Stop in Town
76—Wanted—Rooms or Board

REAL ESTATE FOR RENT
77—Apartments and Flats
78—Business Places for Rent
79—Farms and Land for Rent
80—Houses for Rent
81—Office and Desk Room
82—Shore and Mountain—For Rent
83—Suburban for Rent
84—Wanted—To Rent

REAL ESTATE FOR SALE
85—Brokers in Real Estate
86—Business Property for Sale
87—Farms and Land for Sale
88—Houses for Sale
89—Lots for Sale
90—Shore and Mountain—For Sale
91—Suburban for Sale
92—To Exchange—Real Estate
93—Wanted—Real Estate

AUCTIONS—LEGALS
94—Auction Sales
95—Legal Notices.

ANNOUNCEMENTS

Personals 7

JARRALES—Notice. I will not be responsible for any debts contracted by my wife, Irene Jarrales.
(Signed) JAS. JARRALES.

WALTERS—I will not be responsible for any debts contracted by my wife, Nancy Walters.
(Signed) Arthur J. Walters.

Strayed, Lost, Found 10

FOX HOUND LOST—Dark red female. Lost Sept. 27, near Miller's Run, while in chase. $10 reward for any information leading to recovery. Address Clyde Hockenbery, Box 92, Wakefield, O.

FOX TERRIER PUP—Lost. Answers to name of Boots. Phone 1887-M.

GLOVE—Tan kid glove for right hand. 219 Washington. Phone 1817-R.

Hound—Large tan hound, lost on the Scioto Trail. Finder Phone 2094-Y. Reward.

HOUND—Yellow beagle hound with white breast. Lost strayed or stolen. Phone 2345-R. Reward.

SHELL RIMMED GLASSES And fountain pen, lost on Gallia Ave. or street car. Phone 2153. Reward.

SQUIRREL NECK FUR—Lost. Return Mrs. H. E. Bright, 503 Washington. Reward.

TIRE & RIM—35x5. Lost between Portsmouth and Wheelersburg Tuesday. Return 1807-5th. Reward.

AUTOMOTIVE

Automobiles For Sale 11

BUICK—1922 seven passenger Buick sedan. In fine condition. Cheap if sold at once. Phone 1209-X or Boston 135-Y.

BUICK—Seven passenger Buick for sale or will trade for Ford coupe in good condition. 1922 Robinson.

FORD—Coupe. Good condition. $225. Phone 958-R. Inquire at 1707-7th St.

HUDSON—Touring, 7 passenger. Excellent condition. Looks like new. Price right. B. F. Kimble, Atty., First National Bank Building.

AUTOMOTIVE

Automobiles For Sale 11

EXCEPTIONAL BARGAINS—

WE WILL OFFER—A few exceptional bargains tomorrow, (Saturday) in real good used cars, at attractive prices and terms. To mention a few:

TWO LATE '24 MODEL FORD TOURINGS—A good Ford coupe.

A FEW VERY GOOD '23 AND '22 FORDS—Two late models.

CHEVROLET SEDANS—And a limited number of '23 and '24 model Chevrolet tourings.

IF YOU ARE AT ALL INTERESTED—In a good used car, don't miss this opportunity.

CHEVROLET SALES ROOM
2nd and Chillicothe

FORD—Touring car. Runs good. Phone Boston 226-L.

FORD COUPE—

IN GOOD MECHANICAL CONDITION—Driven about 5,000 miles. $225 cash.

CALL 502 OR 2571

OVERLANDS—"Buy Overlands First. Because Overlands Last." F. E. Bower, Robinson and Offnere Sts. Phone 159.

RELIABLE USED CARS—

FORD 4-DOOR SEDAN	$600
FORD 2-DOOR SEDAN	$375
OLDSMOBILE TOURING	$250
FORD TRUCK, MOVING VAN BODY	$450
REO TRUCK	$445
2 FORD TOURINGS EACH	$200

JOHNSON BROS.
926 GALLIA ST.

TOURING CAR—

6 cylinder touring, fine mechanical condition, driven 10,000 miles. Looks nearly like new. 6 good tires. Bargain. Phone 1875-L between 4 and 6 o'clock.

STANLEY-STEAMER—

For sale or exchange 1923 Stanley Steamer and Winton six touring just like new. Trade for equity in property. Phone 689 or 2367-L.

"WHEN BETTER CARS ARE BUILT—Buick will Build Them." MacDonnell-Buick Co. Phone 2590.

Auto Trucks For Sale 12

TRUCKS—Two brand new 1½ ton Mack trucks, Chassis and cab only. A bargain. If interested see The Leichner & Jordan Co.

Auto Accessories, Tires Parts 13

AUTO WRECKERS—

WE CAN SELL—Used parts cheaper than any house in Portsmouth because we specialize in wrecking cars only. Highest prices for old cars.

PORTSMOUTH AUTO WRECKING COMPANY.

1228 Eleventh street. Phone 3153

AUTO TOPS OF QUALITY—Reasonably priced. $10 up. Shreick's. Court between Front and Second Sts.

Garages—Autos For Hire 14

WE STORE CARS—By day, week or month. We also wash them. Try us. Universal Motor Co. 1112-1120 Gallia St.

Repairing, Service Stations 16

AUTO WELDING—And brazing. Expert operators. Pete Hartman, Independent Radiator Works, 1651 Robinson Ave.

AUTO TOPS—And upholstering. First class work, promptly done. Fourth Street Garage. 919 Fourth street.

PAINTING FORD CARS—Is our favorite indoor sport. $12 up. Grimm and Lesch, Simonz Service Station, 1651 Robinson Avenue. Phone 2928.

BUSINESS SERVICE

Business Services Offered 18

ALL KINDS—Umbrellas recovered and repaired. Lowest prices. 713 Chillicothe St.

ALL KINDS UMBRELLAS—Repaired and recovered. Saws, knives, scissors sharpened. Lock and key smith. 1250 18th St., opposite Mercy hospital. Phone 2338-L.

COLLECTIONS—Experienced collectors. Old or bad accounts promptly collected. Prompt reports. Reliable Collection Service, 815 Fourth St. Phone 2498. Open evenings.

HEMSTITCHING And picoting. Special rate. 1323 Sixth St.

VAULT CLEANING—Wanted. Expert work. Reasonable charges. Phone 2231-L.

Dressmaking and Millinery 21

RELINING WANTED—Coats and jackets to reline. Chester Kerr, 1610 8th street. Phone 2532-L.

Moving, Trucking, Storage 25

HAULING WANTED—All kinds. Quickest and best of service. Phone 1756.

MOVING—Wanted with covered truck. Heavy hauling. Harris Transfer Co. Phone 1118-L or 1557-X.

MOVING AND HAULING—Wanted of all kinds. $2.00 per load. Phone 1969-W.

Painting, Papering, Decorating 26

SEWING—Wanted. Experienced hand. Phone 986-L. 1818-11th.

Repairing and Refinishing 29

WANTED—Your shoes to repair. Men's PANCO or leather half soles, $1.00. Ladies' 75c. All work and material guaranteed. Work called for. Phone 2025-X. Better Repair Shoe Shop. Ninth and Waller Sts.

YOU ARE standing in your own light if you don't ever read the classified section

THE ADVANTAGE of adhering to classified ads is apparent.

EMPLOYMENT

Help—Wanted—Female 32

CAN YOU EMBROIDER?—Women wanted to embroider linens for us at home during spare time. Information upon request. Belfast Company, Dept. 728, Huntington, Ind.

EXPERIENCED GIRL—Wanted for general housework. 1802 Timmonds Ave. Phone 2269-L.

GIRL—Wanted. Must be 21. Call in person Happy Corner.

TYPIST—To type authors' manuscripts spart time, experience unnecessary. Typist Service Bureau, 140 Halsey St. Newark, New Jersey.

WHITE OR COLORED WOMAN—For housekeeper. Apply 1810-5th St.

WOMAN—Wanted for general housework. 2 in family. No washing or ironing. Can go home evenings. $22 Murray.

Help Wanted — Male 33

COOK—First class short order. King's restaurant. 117 Market St.

LABORERS—WANTED FOR CONSTRUCTION WORK. PORTSMOUTH SAND AND GRAVEL COMPANY.

NEWSBOYS—

Wanted boys to sell The Morning Sun on streets. Hustling boys make between 75c and $1.50 before school hours. Call at Circulation Department between 3 and 6 p. m.

SALESMAN WANTED — A leading net cost Life Insurance Company wants general agent for Portsmouth territory. Wonderful opportunity for the right man. Best of references required. Address in confidence. Agency Supervisor, Box 436, Columbus, O.

Help — Male and Female 34

PRESSER—Reliable, hustling presser wanted. Also lady to repair clothes. Only first class need apply. Royal Tailor Shop. 11th and Lincoln.

Situation Wanted—Female 36

RELIABLE SEAMSTRESS —Wants work in a store or will go out by the day. Tel. 1688-L. Mrs. Hewes.

FINANCIAL

Investments, Stocks, Bonds 39

A 6 PER CENT SAVINGS—Account in the Portsmouth Savings and Loan Co., 23 First Nat'l Bank Bldg., makes a safe, sound investment for your savings. Marvin C. Clark, Secy.

LIVE STOCK

Dogs, Cats and Other Pets 47

CANARY SINGERS—$5 pair. 700 Lakeview Ave. Phone Boston 81-X.

DOG—Toy Fox Terrier for sale. Phone 2416-Y.

GERMAN DUTCH HOUND—Extra good for rabbits. Call 1212-J or 2220-8th, after 5 p. m.

GOLDFISH—All kinds. Fancy bowls. Wagner Pet Shop. Corner Sixth and Findlay Sts.

YOUNG BULL TERRIER—Good watch dog. Cheap. Phone 519-R. 791 Grimes Ave.

Horses, Cattle, Vehicles 48

SHOATS—13 shoats for sale. Theodore Carver, Hinkley Hollow, out of New Boston.

Poultry and Supplies 49

CHICKENS—Will sell cheap or trade for good car. 15 mixed chickens. Box 117, Rt. 2. Phone 3503-L.

MERCHANDISE

Articles For Sale 51

FREE—Sanitary dusting mitten for the home and automobile, for plan call 428-X.

FARM EQUIPMENT 55A

NO. 2 VICTOR CANE MILL—And Cook evaporator wanted to trade for yoke of work cattle. Lighthouse Beach traction stop. P. O. Franklin Fee., O., W. L. Patten.

Good Things To Eat 57

APPLES—An apple a day keeps the doctor away. Come to Wulkerdale farm to get them. 40c bushel at farm, 75c bushel in town. Phone 9204.

Household Goods 59

BABY BUGGY—Reed. For sale cheap. Phone 1895-Y.

FOSTER COAL HEATERS—And ranges. Rexnor gas heaters, Clark Jewel gas ranges, Foster combinations. High quality; low prices. Sommer Brothers, 220-222-224 Market St.

FOSTER COOK STOVE—A good used stove. Burns coal, wood or gas. $12.00 1729 Offnere. Phone 1359-X.

GAS HEATER—Good as new. Call between 8 and 11 a. m. 1423-4th. Phone 1566-Y.

GAS RANGE—In No. 1 condition. Price $25. Phone 2310-X.

KITCHEN CABINET—For sale. Inquire at 1705-7th St.

LEATHER COUCH—Sanitary couch, gas lamp and wooden mantels. Phone 573-R.

REED BABY BUGGY—For sale. Inquire at 1623-7th St. Phone 1448-Y.

STEEL BEDS—3 children's. Very cheap. Phone 1058-R. 1817-8th.

WASHING MACHINE—Water power washing machine. Good as new. Cheap. Call at 1111 Gallia St.

Musical Merchandise 62

THE BALDWIN PIANO—

GRAND PRIX, PARIS, 1900.
GRAND PRIZE, ST. LOUIS, 1904.
GRAND PRIZE, LONDON, 1914.
GRAND PRIZE, ROME, 1923.
FLOYD E. STEARNES, Rep.
PHONE 2037.
PORTSMOUTH'S
LEADING PIANO HOUSE.

XMAS CLUB—

Join now. Start paying for that Victrola or Brunswick for Xmas. $1.00 deposit and $1.00 per week. Summers & Son, 906 Gallia St.

Seeds, Plants, Flowers 63

DAHLIAS—Cut flowers, floral designs, bulbs. Pennywit Dahlia Garden, 1615 Grinere. Phone 615.

Specials At The Stores 64

ENGLISH RED OXIDE—Barn and roof paint. A high grade Devoe product. Real roof protection at a special price of $1.70 per gal. Sale ends Saturday. Sommer Brothers, 220-222-224 Market St.

Our Business District

Is raidly expanding! Department stores are rebuilding and remodeling. Many stores are improving their locations. New stores are springing up. Capital don't invest unless it is pretty sure of reasonable returns. It doesn't expand unless the city's future growth demands it.

Follow their foresight—Invest in Portsmouth Real Estate.

Invest In Portsmouth's Prosperity

MERCHANDISE

Specials At The Stores 64

TRUNKS AND CASES—We manufacture and sell at reasonable prices, trunks and cases of all kinds. Langwell Luggage Shop. Bond at Gallia. Phone 1415-X.

Wanted To Buy 66

FURNITURE—We pay highest prices for used furniture. Furniture Exchange. 510 Second St. Phone 2612-X.

USED FURNITURE WANTED—We pay the best prices for your used furniture. Phone Boston 71.

ROOMS AND BOARD

Rooms With Board 67

3RD ST., 611—Nicely furnished room. 2 gentlemen desired. With or without board. All conveniences. Phone 1313-X.

9TH ST., 1014—Gentlemen wanted to room and board. Phone 2267-J.

GALLIA ST., 2027—Boarders wanted. Having added rooms, I have places for six more gentlemen boarders. Good fare and good service. Phone 841-L.

Rooms Without Board 68

7TH ST., 1705—Furnished room. Suitable for two gentlemen. Inquire at 1705-7th St.

OFFNERE ST., 513—Attractive front sleeping room with bath and phone for one or two gentlemen. Phone 842-L.

WASHINGTON ST., 309—Furnished room for rent. With or without board. Connected with bath.

Rooms For Housekeeping 69

3RD ST., 1223—3 unfurnished rooms. Bath, electricity. Phone 972-W.

4TH ST., 1312—Two rooms furnished for light housekeeping. Furnace heat and electricity.

6TH ST., 625—One large light housekeeping room. Phone 1595-R.

9TH ST., 732—3 furnished housekeeping rooms on 2nd floor and two on ground floor.

11TH ST., 1903—Rooms for light housekeeping for girls or man and wife. Phone 2539-X.

12TH ST., 1522—2 furnished light housekeeping rooms downstairs. Private entrance.

CAMPBELL AVE., 309—Two or three large unfurnished rooms for rent. Phone 2968-M.

CEDAR ST., 421S—2 light housekeeping rooms, nicely furnished. Phone Boston 171-L.

DEXTER AVE., 1814—3 unfurnished rooms with bath. All conveniences. Inquire at 1814 Dexter Ave.

EIGHTH ST., 1122—2 nicely furnished rooms for housekeeping. Excellent location, hot and cold running water in kitchen, furnace heat. Adults.

FRONT ST., 137—One large light housekeeping room. $5 week. Bath and phone. 2567-J.

GALLIA ST., 2415—Two furnished rooms for light housekeeping. Modern. Phone 2708-R.

GALLIA ST., 1117½ — Furnished housekeeping rooms, double or single. Modern.

KENDALL AVE., 1125—2 nicely furnished rooms, first floor. $5.50 per week. Phone 1969-W.

MAPLE STREET, 4226—Three rooms for light housekeeping. Bath, phone and electricity. Phone Boston 174-X or 185-R.

MOUND ST., 1414—2 unfurnished rooms. Water, gas, private entrance. Phone 666-Y.

NEAR WHEELERSBURG—2 to 3 unfurnished rooms, garage, gas and furnace heat. Phone Scioto ville 2414.

OFFNERE ST., 611—Unfurnished rooms for light housekeeping.

OFFNERE ST., 907—2 or 3 light housekeeping rooms. Also one sleeping room. Phone 2464-L.

OFFNERE ST., 1220—3 modern furnished rooms for light housekeeping. Phone 916-X.

ROBINSON, 1902—2 furnished rooms. Private entrance.

ROOMS—Two front rooms downstairs. Furnished for light housekeeping. Call at 610-9th St. or phone 1220-R.

REAL ESTATE FOR RENT

Apartments and Flats 74

13TH & WALLER—5 room flat, all modern conveniences. Electricity, gas, bath, electric washer furnished for family use. Phone 1409-Y. Call 1022 3rd St.

APARTMENTS—Four and five room apartments. All modern. Garage. Call at 725 Fourth St. Winkel's.

DOWNTOWN—Modern 5 room apartment. 2 porches, garage. Inquire 725 4th. Winkels.

FLAT—Furnished three room apartment. Inquire at 708 John St. Phone 1714.

FRONT ST.—4 room flat downstairs. Phone 2381-L.

MOUND ST., 1423—3 room downstairs apartment. Well furnished. Hot and cold water in kitchen. Bath, electricity, private front entrance. N. & W. preferred. Phone 1334-R.

OFFNERE ST., 513—Furnished, six modern rooms and laundry. With or without garage or will rent for two flats. 842-L.

OVER RED CROSS PHARMACY—4 room flat for rent. Inquire at Pharmacy.

ROBINSON AVE., 1666—Four room modern downstairs apartment. Inquire 1709 12th St. Phone 1908-X.

WALLER ST., NEAR 2ND—Two new flats. One four and one five room. Electric washer furnished for family use. All modern. Electricity and gas. Phone 1409-Y. Call at 1022 Third St.

WASHINGTON ST., 507—3 room flat in rear of 507 Washington. No children.

PROVIDENT PEOPLE profit by genuine classified ads.

NOW TURN to the section of service and read the classified orders.

WHEN IT comes to getting what you want—there's the classified section.

REAL ESTATE FOR RENT

Business Places For Rent 75

BEST LOCATION IN NEW BOSTON

Storeroom. Will give lease. W. J. Hayes Motor Co.

KINNEY'S LANE—Business place across from Lincoln School, also 5 room flat and bath. 1825 Waller St. on corner. Phone 1561-R.

LINCOLN ST., 1021—Storeroom 18x27 ft. Inquire 1017 Lincoln or phone 2718-M.

OFFICE—Completely furnished, three rooms of the late Dr. Kline. Inquire Mrs. Kline, 705 Fourth St.

Houses For Rent 77

5TH ST., 1634—Completely furnished modern cottage. Hot water heat, gas in furnace. Garage. Phone 809-X.

6TH & BROADWAY—

5 room house. Bath and electricity. $35.00 per month. Phone 175.

CITY VIEW, WEST SIDE—6 room house and garage. Phone 2854-L.

FURNISHED HOME —MODERN SIX ROOM HOUSE IN FINE HILL TOP LOCATION. PHONE 697-Y

HOUSE—Five room house. Inquire at 1028 Gay.

MODERN BUNGALOW—Scioto Trail near 28th St. Six large rooms, bath on first floor, toilet and lavatory upstairs; hardwood floors, full size basement, combination furnace, window shades and awnings; double garage, side drive, large lot. $55 per month. W. H. Wilson, 1027 28th St. Phone 3075-X.

NORTH LINDEN AVE.—New six room house. Hardwood floors. Furnace. $50 in advance. Phone 2329-M.

NORTH MORELAND—

2002 VALLEY STREET—Five room, two story home for rent. $35 per month in advance.

P. W. KILCOYNE
52 First National Bank Bldg.
Phones 1698 or 2780.

NORTH MORELAND ADDITION—

6 room house with bath and electricity. $35.00 per month. Phone 175.

Wanted To Rent 81

FARM—Wanted to rent small farm. Call 2783 between 6:30 and 11:30 a. m.

ROOM—With furnace, preferred, not far from Westland Theatre, by gentlemen. Address A. P. care Times.

REAL ESTATE FOR SALE

Brokers In Real Estate 85

A REALTOR—J. E. Shump. 19 year old Real Estate Service. List with us.

REAL ESTATE AND INSURANCE—See us. P. W. Kilcoyne, 52 First National Bank Bldg. Phone 1698.

SELL NOW—While the selling is good. Call us, we will sell it for you. J. E. Jordan. Phone 2796. Always open.

SHONKWILER, W. H.—Invests and deals in local, suburban and farm properties. Phone 1150-L.

THE LAND OFFICE—Buys, sells and exchanges homes, business property and farms. Both phones 175.

Farms and Land For Sale 83

25 ACRE FARM—2½ miles from Portsmouth on Slab Run, West Side. For sale by owner. Chas. Wilkshire.

50 ACRE FARM—Good 6 room house and other buildings. Land lays well. 300 bearing apple trees. 2 miles of town on good pike. Includes 2 mules, 4 cows, 2 heifers, farming tools, 2 sets of harness and wagon, 3 stacks of hay, 25 bushel potatoes. Some corn in field. Price $3000. See J. H. Chandler, Beaver, Ohio. The man who sells the earth.

123-ACRE FARM—On the Lick Run Pike, 3½ miles from Wheelersburg. To be sold at public auction at the farm on the 15th day of October. Terms: cash. Some personal property. J. W. Shoemaker.

BUY—A lot in Avondale on Rosemount Road. Easy terms. Merle O. Duduit. Room 5 Kricker Bldg.

FARMS—All sizes and prices. Good locations and investments. Oscar Tillett, 2023 Gallia. Phone 524-X.

Houses For Sale 84

6TH ST., 1537 BETWEEN LINCOLN AND OFFNERE—One modern seven room home. Very good terms. Inquire at 1826-8th St.

18TH ST.—Bargain for your money. Six room two story, square home. Bath, gas and electricity. Reception hall, hardwood finish, pantry, sanitary sink, folding doors, cabinet mantles, four presses, front and rear porches, good cellar, sanitary sewer, cistern, house storm sheeted, gaad garage, lot 26x125. Alley paved. Terms arranged. Price $7000. See Brokaw-Long Realty Co. Phone 686.

THE CLASSIFIED page is paging the buyers and telling them volumes.

FOLLOW THE classified columns to prosperity.

CLASSIFIED ADS save both time and money.

REAL ESTATE FOR SALE

Houses For Sale 84

A REAL BUY—

ALMOST NEW—Seven room home with sleeping porch, attic, hardwood floors, full size basement, combination furnace, electricity, French doors, pantry, breakfast room, one piece sanitary sink, nice large bath, side drive, garage, composition slate roof, located on Hilltop.

Price ..... $8,750.00.

W. W. WEIDNER CO.
Phones 196 and 2601

ATTRACTIVE BUNGALOW—

THIS IS—An exceptionally well built 5 room two story bungalow in very good hilltop location. Has bath, gas, electricity, double floors, French doors, built in kitchen cabinet sanitary sink, laundry tubs in basement, 4 large presses, construction is frame, storm sheeted, under heavy Colonial siding. Offered at very reasonable price and willing to entertain proposition as to terms.

BIERLEY REALTY CO.
1499

COTTAGE HOUSE—Six rooms and bath. Gas, electricity, furnace and garage. Located on fine corner lot on new Eighth street. Phone 1688-L.

DOWNTOWN—

Special bargain for 3 days only. 6 room house, bath, electricity, basement under entire house, cabinet mantel, good lot. All for $4800.00. $800 cash, balance same as rent.

FARVER, 3101.

EAST END—5 room "L" cottage. Bath pantry, cabinet mantel, 2 porches, cellar, sanitary sink, garage, nice lot. A real bargain at $4500. F. V. Burkhart. Phone 287.

FINE LOCATION—

FIVE ROOM BUNGALOW—Storm sheeted, slate surface roof, water, gas, and electricity. Side drive and garage. Lot 40x120. For quick sale price $4000.

PHONE 3030-L.

GALLIA STREET—

ABOVE Y. M. C. A.—Beautiful 7 room modern home. Gas, bath, electricity, sanitary sink in large pantry, full basement, large lot, side drive, garage. Priced right. $400.00 first payment, balance at $55.00 per month.

J. E. JORDAN
Always Open. Phone 2796.

HILL TOP—Fine seven room stucco residence, located on fine Hilltop corner, contains water, gas, electricity, tile kitchen, tile bath, pantry, breakfast room with built-in furniture, hardwood floor, tapestry mantel, French doors, mahogany finish, three large bedrooms, sleeping porch, finished attic, full size basement, combination furnace, side drive, garage, fine corner lot. Practically new. Be sure and see this. Price $9800. The Peebles Realty Co., Realtors-Builders Phones 3010—2388.

MODERN COTTAGE—

FIVE ROOM MODERN COTTAGE—Electricity, bath, tapestry mantel, basement and garage. Cheap at $5,650.00.

THE RICKEY REALTY CO.
Phone 1234

NEW BOSTON—Beautiful new five room bungalow. All modern conveniences. Worth $3000. Must sell at once. Will take $3900 for quick sale. Terms. A. D. Arthur, Phone 2504.

NORWOOD ADDITION—

One of the best built cottages in city. Bath, electric, cement walks, basement, good lot. Only $4800.00 Phone 3101.

PORTSMOUTH & GALENA PIKE—2 miles east of Otway. Small farm. Seven room house. Water, outbuildings and fruit. Call at residence or phone 6405.

RHODES AVE., 4374—For sale by owner. Modern five room cottage. Small payment down. Balance as rent. Phone Boston 269-R.

ROBINSON AVE.—A nice cottage in a fine location. Rickey Realty Co. Phone 1234.

SMALL COTTAGE—Splendid Hilltop location. Three room cottage, water, gas, electric, basement, sanitary sewer connection, street assessments paid. Price $3700. Copelan Realty Co. Phone 2521. Evenings call 1617-Y.

SUMMIT STREET—

NEW 6 ROOM HOME—All modern. Basement, furnace, garage, side drive, small cash payment. Price $7,000.00.

Phone 1436-X

TWO BARGAINS—

SUNNYSIDE—Almost new 7 room two story frame. Sleeping porch, breakfast room, tile bath, full basement, furnace, garage, side drive. Immediate possession. Small cash payment. Price $8,700.

WHEELERSBURG—Beautiful Queen Anne Bungalow, 6 rooms, gas, electricity, good cistern, one acre ground, garage and other outbuildings. Priced for quick sale at $5,500.

WERTZ REALTY CO.
Phone 1497.

WEST PORTSMOUTH — Nice new bungalow, 5 rooms, on paved pike, close in. Beautiful view of city. For price and terms call Ed. Cunningham phones 2920—5902-Y.

STUDY TODAY'S opportunities in the classified columns.

REAL ESTATE FOR SALE

Lots For Sale 85

LOTS FOR SALE OR TRADE—

Few more lots, Scioto ville, City Limits, cheap at $250.00. Also few lots Lucasville $150.00, trade for equity city property or country home.

FARVER, PHONE 3101

NICE LOT—On West Side, 50x150. $25.00 down, $10.00 a month. Price $300. P. W. Kilcoyne, 52 First National Bank Bldg.

WALNUT STREET—Nice building lot. Convenient to terminals and mill. Price $1500.00. Phone 2992-L.

Wanted—Real Estate 89

BUICK CAR—Wanted to trade Buick touring car on real estate. Phone 1726-R.

CLASSIFIED DISPLAY

Used Car Sale

1 DORT TOURING, 1923.
1 OVERLAND TOURING, 1923.
1 CHANDLER SEDAN, 1924.
1 SPECIAL SIX STUDEBAKER ROADSTER, 1921.
1 ESSEX COACH, 1924.
1 FORD SEDAN, 1922.
1 CADILLAC TOURING, 57.
1 BUICK TOURING, 1919.
1 FORD TOURING, 1923.
2 CHEVROLET TOURINGS, 1922.
1 SPECIAL SIX STUDEBAKER, 1923.
1 LIGHT SIX STUDEBAKER.
RUN ONLY 400 MILES. 1924.

Scioto Motor Co.

SOCIETY

The annual fall outing of the Woman's Auxiliary of All Saints church was held Wednesday at the beautiful country home of Mrs. Ida McElhaney near Portsmouth. The morning was spent hiking short distances through the hills near the house, and at noon a delicious chicken dinner of attractive appointments was served to the members and guests. At five o'clock refreshments of ice cream and cake were served.

Besides the members, these guests were present: Mrs. Charles Molster of Washington, D. C., the Rev. Harold Holt, Mrs. Frances Edgington, of South Portsmouth, Mrs. Miriam Ferguson, Mrs. W. H. Vickery and Mrs. Louis Matthews.

This annual affair is one looked forward to with great pleasure each year by the members who are fortunate in attending. At the close of the afternoon the hostess provided automobiles to take her guest to the ferry landing for their return trip home.

The first fall meeting of the Kaffee Klatch was held at the Mary Louise Tea Room on Gallia street Thursday afternoon with Mrs. I. Quasser of Sixth street as hostess. Following a series of Five Hundred games, Mrs. Joseph Braffman and Mrs. Simon Lehman were awarded pretty trophies for high and low score. A light refreshment course was served before adjournment, to meet with Mrs. Alfred Goldstein, on Timmonds avenue, in two weeks.

GENEROUS OFFERS of all kinds appear daily in the classified section.

Mrs. L. V. Atkins of the Winkel Apartments on Fourth street entertained with a lovely bridge party last afternoon as a social courtesy to Mrs. William Wheelwright of Huntington, W. Va., who is the attractive house guest of Mrs. L. A. Shelton of 1022 Twentieth street. After several interesting games Mrs. Wheelwright and Mrs. E. G. Garner were given pretty favors for scoring. An appetizing salad course concluded the delightful afternoon.

Those present included Mrs. Cliff Zuhars, Mrs. Jay Brushart, Mrs. E. G. Garner, Mrs. John Eckhart, Mrs. Howard Smith, Mrs. L. A. Shelton and guest, Mrs. William Wheelwright, Miss Edna Wallace and Miss Eula Brady.

Announcement is made of the marriage of Miss Gertrude Nagel, the charming daughter of Mr. George E. Nagel of Grandview avenue and Mr. Harry M. Kah, which took place on Wednesday afternoon in the parsonage of the United Brethren church, with the pastor, Reverend E. H. Dailey, reading the impressive service. The attendants were Miss Helen Cyrus and Mr. Elmer Webster. The pretty bride was attired in a handsome afternoon gown of brown canton crepe, with accessories of fawn, and wore a corsage of pink tea roses. Immediately after the ceremony the young couple left on an automobile trip to Charleston, W. Va., after which they will take up their residence for the present with the groom's parents, Mr. and Mrs. J. F. Kah, 624 Seventh street.

The following announcements were mailed yesterday:

Mr. George E. Nagel
announces the marriage of
his daughter
Gertrude
to
Mr. Harry M. Kah
on Wednesday the eighth of October
one thousand nine hundred and
twenty-four
Portsmouth, Ohio.

Mrs. J. B. Cross entertained the members of Group 1 of the White Shrine of Jerusalem Thursday evening at her beautiful new home on Scioto Trail. Mrs. George Koerner was the assistant hostess and during the business session Mrs. Lamar Bailey was appointed vice-president of the group for the social hour which followed. Mrs. Adolph Graf and Mrs. Adam Pfau, chairman of the entertainment committee, arranged several guessing contests, after which prizes were awarded to Mrs. Leslie Taylor and Miss Caddie Drown. Before adjournment a light refreshment course was served by the hostess and each member was presented with a bouquet of lovely dahlias from the Baker farm by Mrs. W. L. Baker. The next meeting will be held at the home of Mrs. Edward Rowson, with Mrs. Leslie C. Taylor as assistant hostess.

Lad Suffered From A Severed Artery

Repeated hemorrhages in a cut on his right wrist caused John Hodge Jr., 9 year old son of Mr. and Mrs. John Hodge of Buena Vista to become weak from the loss of blood. Ten days ago his right wrist was badly cut when a lamp chimney he was cleaning broke. He was given attention at home, the injury not being considered serious. The repeated hemorrhages caused the parents to bring the lad to Hempstead hospital yesterday where a physician found an artery in the wrist had been severed. The severed ends were sewed together and the lad sent home.

Subscription Is Due

Subscribers to the Community Chest fund are now paying their subscriptions for the fourth quarter of the first year's quota.

All subscribers are responding promptly to the pledges, Adam Frick of the Community Chest Board stated last night.

USED CAR SALE

The Lowest Prices On Guaranteed Cars That Has Ever Been Announced In Portsmouth

Hupmobile only driven 5660 miles. Just broken in good, for	$775
1921 Stutz, new paint, good tires and in perfect condition, for	$625
1922 Durant, new paint and just as good as new	$450
Model 55 Cadillac completely overhauled. This car will outlast lots of cars selling for twice the amount asked. Price	$675
1923 Chevrolet Sedanette with brand new tires and paint. Cannot tell same from new. Price only	$425
1921 Hudson sedan, new tires and paint. This car is a real bargain at	$825
1923 Ford, looks and runs like new, has starter and demountable rims, for	$295
King 8, runs fine and has new battery. Price	$75

You cannot make a mistake buying one of these cars because we are back of them.

Watkins Motor Car Co.

Phone 870 1544 Gallia St.

Fine Hill Top Home Site

40x120 ft., one square from car line. Surrounded by beautiful new homes.

Best value in city.

Phone 1217

Triangles Beaten By The Beaver Team

Through excellent pitching by Beaver's star southpaw, Vanfossan, Sunday, Beaver easily beat the Portsmouth Triangles 12 to 2. Vanfossan was given splendid support, especially from Beaver's strong infield.

Roberts pitched steady ball for the visitors but his support at opportune times was poor, and this allowed Beaver to run up a high score. Beaver will play the strong Arch Preservers on their home grounds next Sunday, Oct. 12. The Arch Preservers have a strong team and a good game is anticipated.

The score:

Triangles	AB	R	H	PO	A	E
Levi 2b	4	0	1	1	1	1
Mauk c	3	0	0	7	2	1
Stewart lf	4	0	0	0	0	1
Worthington 1b	4	0	1	10	0	1
Kline 3b	4	0	0	2	4	1
Smith cf	4	0	1	1	0	0
Moore ss	2	1	0	1	3	0
Dials rf	3	1	0	0	0	0
Roberts p	3	0	1	2	1	0
Totals	31	2	4	24	11	5

Beaver	AB	R	H	PO	A	E
Pratt	5	2	2	0	1	0
B. Pfleger	5	2	2	6	3	0
Rose	4	1	2	4	3	0
F. Pfleger	5	1	1	8	1	1
Vanfossan	5	0	1	0	2	0
Earl Pfleger	5	0	0	8	1	0
Roy Pfleger	5	2	3	1	0	1
Geo. Adams	4	3	3	0	1	0
Ingall	4	1	1	0	0	0
Total	42	12	15	27	12	2

Beaver	004	501	31x	—12
Triangles	001	000	010	—2

2 base hits—Levi, Pratt, Vanfossan and Adams.

3 base hits—Rose and F. Pfleger.

It Never Fails to Satisfy.

Golden Dream Coffee

At Your Grocers

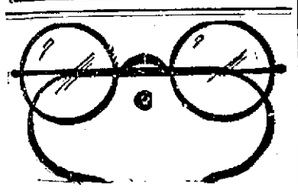

$5.00 FOR THE NEXT $5.00 10 DAYS ONLY

Owing to the increased cost of frames and lenses we will not be able to sell these at this price after the present stock is exhausted. If you are in need of glasses DON'T WAIT. Have your eyes tested and get your glasses. SAVE THE DIFFERENCE. You are guaranteed absolute satisfaction by J. H. Glickman, O. D.

PORTSMOUTH OPTICAL COMPANY

721 Chillicothe and Eighth Sts.

Open Evenings Phone 886-X

NEWS FROM NEARBY TOWNS

SCIOTOVILLE AND WHEELERSBURG

SCIOTOVILLE

Mrs. William Bierley of Robinson avenue, Portsmouth, spent Thursday with her parents, Mr. and Mrs. L. C. Evans of Wilson avenue.

Mrs. Henry Bushnan of Long Meadow, who has been ill for several weeks, is improving.

Miss Hazel Ross has returned to her home in Columbus after spending several days with her mother, Mrs. Ben Adkins of Bonser's Run.

Newt DeLong of Napoleon, O., is the guest of his uncles, James Adkins and Ben Adkins of Bonser's Run.

To the one bringing the largest number of visitors to the M. E. Church Rally Day exercises Sunday morning, and to the largest family present, an attractive remembrance will be given. A splendid program will be given by the Portsmouth Gospel Quartet and by little Miss Irene Stone, who have delighted capacity houses in Portsmouth and neighboring towns.

Mrs. E. E. Hocquard entertained the Dinner Club Friday in honor of her guests, Mrs. A. B. Churchill and Mrs. J. C. Hess of Springfield. The afternoon hours were whiled away with interesting games of bridge.

Lafayette Snook of Linwood, who suffered a slight sun-stroke last Friday, is improving slowly.

Harry Scott, who has been spending several weeks in Florida, has returned home.

WHEELERSBURG

Mrs. Rebecca Smith of Fullerton, Ky., and daughter, Mrs. C. H. Sparks of Oakland avenue spent Sunday with Mr. and Mrs. W. T. Harr of Pine Creek.

Miss Vivian Moore, who has been spending the summer with her parents, Mr and Mrs. George Moore of Dogwood Ridge, will return to her home in Burden, Kansas, in a few days.

Mrs. Joseph Harr of New Boston spent Friday with Mrs. W. T. Harr of Pine Creek.

Mr. and Mrs. Clark Burns and daughter Edna of Dogwood Ridge left Friday via motor for Florida, where they will spend the winter.

Train Victim Dies

HUNTINGTON, W. Va., October 10.—W. Herbert McVey, 653 Marion court, one of the three Huntington men injured when the fast Chesapeake and Ohio mail train No. 101 struck a rock and derailed near Hinton Wednesday night, died in a hospital at Hinton early yesterday.

AT SELBY PLANT

Walter Hughes of Fourteenth street has taken a job in the Selby shoe plant.

CANNONBALL

Portsmouth, Ironton Huntington

First Limited leaves 6:00 A. M. Second Limited leaves 7:30 A. M. And every hour thereafter including 7:30 P. M. Then 9:00 P. M.

Portsmouth, Ironton

First car 7:00 A. M. and every hour thereafter including 6 P. M.

CANNON BALL TRANSPORTATION COMPANY

848 Eighth St. Phone 2709

Schedule now in effect.

Cushion shape Wrist Watch, gold-filled case, guaranteed 20 years. 15-jewel movement, warranted. Ribbon or extension link bracelet, $12.50. See them in our window.

J. F. CARR
Jeweler-Optician
424 Chill., Near Gallia

NEW BOSTON

Mrs. Walter Lee of Argonne Road who has been ill continues to improve which will be good news to her many friends.

Mrs. Joseph Harr of Grace street, was the guest Friday of Mr. and Mrs. W. T. Harr of Pine Creek.

Mr. and Mrs. H. C. Keyser and daughters Felicitas and Zelma of Vanceburg, Ky., were guests recently of Mrs. Keysers' sister, Mrs. S. L. Smith and Mr. and Mrs. Charles A. Taylor of 216 Vine street.

C. C. Watkins of Russell, Ky., is ill at the home of his sister, Mrs. Ida Berry on Rhodes Ave.

Mr. and Mrs. George Semones and son Douglas of Ohio avenue spent Tuesday evening with her parents, Mr. and Mrs. W. T. Harr of Pine Creek.

Mr. and Mrs. R. E. Watkins of Virginia City, Va., are the guests of Mrs. Walter Lee of Argonne Road.

Virginia Hemphill, daughter of Mr. and Mrs. John Hemphill of Stanton Avenue, who underwent an operation Tuesday in Mercy Clinic for the removal of her tonsils and adenoids is getting along nicely.

Mrs. Ida Berry of Rhodes Ave., who has been ill for several weeks is improving.

At the meeting of George A. Ditty Camp, W. O. W. last night, forty-six applications for membership were received, bringing the total number received since the opening of the drive for membership to one hundred and seventeen.

The present drive began three weeks ago in contemplation of having a large class initiation Sunday October 12, when the W. O. W. rally is held at Millbrook Park.

Those accepted at the meeting last night were, Leslie Harris, Albert E. Matterson, W. D. Lewis, John L. Hawes, Charles Slaughter, James Robinson, Warren Weeks, Joseph Williams, P. Wintersole, Charles A. Taylor, Albert Ramey, John Stewart, William Holsinger, Jacob Eifort, Chester Walton, O. D. Campbell, Virgil Burgess, Clarence McGinnis, Harry Sanford, Alton Burchett, Commodore Cooper, Levi Kennison, Hugh R. Burke, John Emmert, Walter Jones, John Kachelreis, Gilbert Maple Charles Kenney, R. E. Tipton, Henry Culver, John Shope, Osborne Holsinger, Jos. Seth, Cleveland Caley, Willie Adams, Charles Conn, David Radcliff, O. P. Argo, Ellis H. Ederman, Arthur D. Pettit, O. K. Barnes, John L. Pettit.

JACKSON

Mr. W. H. Horton has gone to Niles-Michigan to receive further treatment for his eyes, in hopes that his sight will be restored.

Mrs. Kate Cochran and Mr. and Mrs. Carl Knapp motored to Chillicothe Tuesday.

Mrs. Elmer McClain is visiting in Huntington, W. Va., where her husband holds a position in the public schools.

Eighteen members of Francis Smith Post, G. A. R., went to Oak Hill on Wednesday and attended the funeral of their comrade, J. Stephen Horton, who had passed away on Sunday after a long illness. The beautiful G. A. R. services were given at the funeral services. Three pasters assisted in the final services, Rev. Dibert, of Centerville, Rev. Hughes, of the M. E. church, in Oak Hill, and Rev. G. J. Parry, of the Presbyterian church. Mr. Horton was a Civil War veteran, a member of Co. H, 1st Ohio Heavy Artillery, having two years of service. He was eighty-two years of age. He is survived by his wife, five sons and one daughter.

Mr. and Mrs. John Ewing of Athens are guests of Mr. and Mrs. Arthur Roberts.

Miss Jessie Evans went to Gallipolis on Wednesday evening to spend several days with her uncle and aunt, Mr. and Mrs. John Callihan.

Mrs. Andrew Elskorn, of Baltimore, Md., who has been visiting with her father, T. J. Evans, and sisters, Mesdames W. E. Peters and Dan Jones and Miss Jessie Evan, left on Wednesday for Macon, Ga., to make a visit with her daughter, Mrs. Leonard Fulford.

The sale of the A. H. Wilking farm, which took place on Thursday was attended by a very large crowd. The farm is situated 12 miles south-west of Jackson in Scioto township and is a very fine one. Swepson brothers, of Chillicothe were the auctioneers. Sale began at ten o'clock, with the auctioning off of farming utensils. At 12:30 the farm was sold, with J. D. Wittman of Jackson as the purchased. The purchase price was $12,110. The live stock sale followed throughout the afternoon. Lunch was served on the ground.

John McKitterick of State street, who was seriously ill several weeks ago, and had been on the road to recovery, suffered a relapse a few days ago, and is now quite ill again.

Mr. and Mrs. Russell Johnson of West street, had as recent guests Mr. and Mrs. Albert Thompson and sons, Mr. and Mrs. Baron Mills of Huntington, W. Va., and Mr. and Mrs. Glenn Taylor of Portsmouth.

The first number of Parent-Teachers Lyceum Course for the winter, will take place on Monday night at the M. E. church when "Richmond's Little Symphony Orchestra," a six piece musical organization, will present their concert.

PIKETON

Mrs. Roxie Armstrong and Mrs. John Armstrong, were visitors at Waverly Tuesday at the home of Mrs. Lothie Armstrong.

Mrs. Mary Snyder and grandson, Richard, were dinner guests of her daughter Mrs. Henry Sonner Wednesday.

Mr. and Mrs. John Brunny and daughter Jane, of Portsmouth, Harley Brunny and Mrs. Joseph Brunny of Piketon, attended the funeral of James Kearney at Frankfort, Monday.

Mr. and Mrs. Ben Foster spent Sunday in Portsmouth at the home of Mr. and Mrs. Otto Stirr, Ninth street.

Robert Anderson entertained a few of his friends at his home on Front street Monday. Those present were: Misses Pauline and Dollie Murphy and Gertrude Freshert of Waverly, Floyd and Oscar Snyder of Piketon.

Jack Shears of Little Beaver was a visitor here Tuesday.

John Brodess and Benny Adams were dinner guests of Mr. and Mrs. John Channells, the former's grand parents, on the Van Meter farm Tuesday.

Ira Hawk of near Shyville, was a business visitor here Tuesday.

Dr. and Mrs. P. P. Seiler left Piketon Monday for Norfolk, Va., where they will spend a few days visiting relatives.

Lou Brushart of Zohn's Corner, was a visitor here Tuesday.

Mrs. Anna Burkheime rspent Wednesday at the home of Mr. and Mrs. William Holt near Zohn's Corner.

Misses Lou and Dora Brown were visitors here Saturday at the home of their sister Mrs. John Cooper on Third street.

Mrs. Elsie Brodess, visited at the home of her parents Mr. and Mrs. John Channells on the Van Meter farm Saturday.

Cecil Riceniger, who is attending Normal School here spent the week end at his home, Beaver.

Wallace and Arnold Justice, attended the Reds-Chillicothe game at Chillicothe Saturday.

Mrs. Mary Snyder was a visitor in Waverly recently.

Franklin Comer was a business visitor in Portsmouth Saturday.

Mrs. Margaret Denny and son of Givens Station were visitors here recently.

George Armstrong who is employed in Columbus with the Street Railway and Light Co. spent the week end here with his parents Mr. and Mrs. Oscar Armstrong.

James Scott of Bowsell's Run was a week end visitor here.

Dewey Henson spent the week end with friends at Stockdale.

Charles Barnes of Sargents was a recent business visitor here.

Lloyd Snyder spent Saturday in Waverly at the home of his sister Mrs. Earl Steinour.

Martin Violet of Little Beaver was a week end visitor here.

Misses Bessie and Ethel Detty, who are attending school here spent the week end at their home in Bethel.

Mr. and Mrs. Harry Barge of Machinsburg, spent a few days here at the home of her parents Mr. and Mrs. Sanford Borden, Second street.

Alfred Detty of Bethel was a visitor here Monday.

Mrs. Everett Rittenour and children of Sargents were visitors here Tuesday.

William Burkheimer spent Saturday and Sunday with friends and relatives at Columbus and Springfield.

Mr. and Mrs. John Channells, of the Van Meter farm were visitors here Tuesday.

J. M. Miles was a business visitor in Portsmouth Monday.

Leon Stedman, spent the week end with friends in Columbus.

John Schilling of near Givens Station was a visitor here Tuesday.

OAK HILL

Mrs. W. E. Dole, was a Jackson visitor, Monday evening.

Edward Hilt has purchased a plot of ground in South Oak Hill from Miss Mary E. Parry and will erect a home on it.

The annual farmers' institute will be held here Monday and Tuesday, November 17 and 18.

Mrs. Hannah Lambert and daughter, Miss Jessie, were hostesses to the Ladies' Aid society of the M. E. church at their home Tuesday evening. A large crowd was present and the election of officers resulted in the following: President, Mrs. George Drummond; first vice president, Mrs. Frank Elcess; second vice president, Mrs. W. E. Dole; secretary, Mrs. Floyd Elcess; assistant, Miss Jessie Lambert; treasurer, Mrs. P. P. Potts. The ladies also made plans for the annual chicken dinner to be served on the second day of the farmers' institute.

Mrs. Clara Shmate and daughter, Mrs. Oscar Summers, will entertain the society at their home in South Oak Hill, the first Tuesday evening in November. Those who enjoyed the hospitality of the Lambert home were: Mrs. Clyde Jones, Mrs. Cecil Whitt, Mrs. Harvey McGowan, Mrs. Jessie Jones, Mrs. Ed Sims, Mrs. Tom Faulkner, Mrs. W. E. Dole, Mrs. Oscar Summers, Mrs. Frank Elcess, Mrs. George Drummond, Mrs Dave Morgan, Mrs. Emma Comer, Mrs. Robert Smith, Mrs. Clara Shumate, Mrs. Mostyn Jones, Mrs. C. O. Shackleford, Mrs. Frank Stemshorn, Mrs. J. V. Queen, Mrs. P. P. Potts, Mrs. Floyd Elcess

Rev. C. A. Hughes was a business visitor at Portsmouth, Wednesday.

For the first time in 17 years all the children of the late Mr. and Mrs T. J. Hughes, met together at the home of Mr. and Mrs. Thomas E. Davis (Winnie Hughes). Sunday, September 28. Covers at dinner were laid for the following: Mr. and Mrs. Will E. Davis (Ellen Hughes) of Jackson, Mr. and Mrs. John T. Davis (Margaret Hughes) of Columbus, Mr. and Mrs. Evan T. Davis (Anna Hughes) and children, Jane, Thomas Edward and David Herbert, of Columbus; Mr. and Mrs. Thomas Edwards (Elizabeth Hughes and son, Wayne, of Portland, Ore.; Mr. and Mrs. John T. Hughes and children, Leona and Thomas Robert. Mr. and Mrs. Thomas E. Davis and children, Thomas Albert and Margaret Edna, Lew Hughes and sons, David Harold and Edward, of Oak Hill.

A splendid lyceum course will be offered to the public during the winter by Kent-Metzler Post of the American Legion.

William G. Griffith, county chairman of the Republican committee, was in charge of the rousing meeting held in Jackson, Monday evening. Several other from here attended.

Mr. and Mrs. Charles Lambert have as guests this week the latter's parents, Mr. and Mrs. Loren Smith, of Columbus.

McARTHUR

Mrs. Hughes, of Columbus, arrived Tuesday for a few days' visit with her brother, Lew Yeager and family.

Miss Nellie Ross, of near Creola, was calling on E. T. Ansel's family and on Mrs. Nancy Larrick, Wednesday.

Friends and relatives here have only recently learned of the marriage on September 20 at Ashland, Ky., of Owen A. Cozad of Columbus and Lucille B. Howard, of the same city. Mr. Cozad formerly lived here with his parents, Mr. and Mrs. S. M. Cozad, his father serving as treasurer of Vinton county for four years.

Elmer Kisor is having his residence very much improved by a new coat of paint and by the addition of a new rear porch.

Mr. and Mrs. Robert Hays moved the first of the week from Swan township to the property they purchased here.

Mr. and Mrs. Brady Allen, of Coshocton are spending a few days visiting Mr. and Mrs. Marion Allen and other relatives.

Mr. and Mrs. Harvey Van Horn, of Athens, recently visited her uncle Charles Collins and family.

Mrs. Eliza Cushman returned home, Tuesday from several weeks' visit with relatives and friends in Warren and Trumbull counties.

Messrs. James W. Darby and O. F. Pilcher, were business visitors at Canton the first of the week.

The Epworth League of the M. E. church will hold a pot luck social at the church, Friday evening.

John Foreman is in charge of the Edgar Rosser store in the absence of Mr. Rosser who is in Columbus with his little son, Duane, who recently underwent an operation at Grant hospital.

W. W. Tinker, undertaker, from this place had charge on Monday of the funeral at Walnut Grove church of Herbert Ray Butterbaugh, the one-year-old son of Mr. and Mrs. Charles Butterbaugh of near Londonderry.

Mrs. Rufus Graves, of Gillespieville, recently called on Miss Mollie Lyle.

Mr. and Mrs. John Holdren have moved from their farm, south of town to Chillicothe. Her parents, Mr. and Mrs. Cottrill have moved into the house they vacated.

Leroy Pilcher was a recent business visitor at Cincinnati

Miss Reah McLaughlin, nurse at Grant hospital, Columbus, has returned to her duties after a few days' visit with home folks.

GREENUP

Mrs. Albert Nicholls and three children, of Sharpels, W. Va., are here for a week's visit with relatives.

Hugh Sowards, of New York, was here Thursday for the day with his mother, Mrs. Fannie Sowards.

Through her attorney, Harry H. Tussey, Mrs. Bessie Barber, of near Russell, has filed suit for divorce, alimony and custody of her six children against her husband, John Barber. She alleges cruel and inhumane treatment. This couple was married January 31, 1911, and separated August 14, 1924.

Cecil Wagoner, a former resident of Fullerton was placed under arrest and lodged in the Greenup jail by Sheriff S. V. Callihan, for the desertion of wife and child. He was arrested at Ashland.

Mr. and Mrs. Polk Vinson of Covington, are the guests of Mr. and Mrs. Alfred Meyers of Front street this week.

Mesdames A. H. Freye, Virgil Dunn and L. M. Dunn were Ironton visitors Wednesday.

RUSSELL, KY.

Mesdames O. W. Stennett, Cornie Craft, Elmer Caldwell, Robert Trent, Mattie Hill, Amy Vallance, Bargaret Heskett, and several others attended the Rebekah lodge at Ashland Friday.

Mrs. Carl Patterson, Mrs. Gail Price and Mrs. William Alexander were Ironton shoppers Friday.

Hugh Irwin and daughters Irene and Anna Mae, were Ashland visitors Saturday.

Carl Welch of Ironton was a business visitors in Russell Friday.

W. H. Sparks is home from an inspection trip up Guyann Valley. Mr Sparks is connecte dwith the C. and O.

Mrs. Chester Williams and son Hamlin motored to Ironton Saturday.

Mr. and Mrs. W. W. Adkins of Logan, W. Va., Mr. and Mrs. G. C. Griffith of Eskdale, W Va, Mrs. Frank Coombs of Catlettsburg, Ky. Mr. and Mrs. H. S. Schmidt and Orville Griffith of Eskdale, W. Va. visited their relatives, Mrs. Steve McKnight of Main street during the past week.

Mr. and Mrs. Claud Tussey are visiting at Vial, Ky.

John Moore, who was slightly injured by an instrument in the C. & O. shops at Huntington falling on his head is at home this week, and doing nicely.

Little Ruth Dove is improving after her recent operation for the removal of tonsils.

W. S. Morris has returned from Washington D. C., where he was called by the death of a relative.

Mr. and Mrs. Courtney Kidwell of Ironton spent Wednesday with his parents, Prof. Kidwell and family.

Miss Gertrude Williams spent Wednesday in Ironton on business.

Mrs. Lucy McKnight is in Eskdale, W. V., for a few days.

Mrs. Ed McCormick spent Saturday with her mother, Mrs. Anna Dunn.

Don't try to hide skin trouble—

Get rid of it!

No amount of cosmetics can conceal an ugly skin. They only fill in the pores and make the condition worse. Resinol Soap cleanses the pores, giving them a chance to breathe and throw off clogging impurities—the first step in overcoming skin defects.

A touch of Resinol Ointment for blotches and inflamed spots, relieves the soreness and reduces the angry look. The soothing, healing medication in the Resinol products makes it so easy to get rid of excessive oiliness, blackheads, blotches, redness, etc., why waste time trying to hide them.

"Resinol wins by improving skins"

RESINOL

WAVERLY

Charles C. Kearns was the headliner at a Republican rally at the Court House Tuesday night. Attorney Levi B. Moore acted as toastmaster and introduced the speakers.

Waverly HI opened the football season last Saturday with a victory over Holy Redeemer by the score of 15 to 0 at Amusement park. Two touchdowns and a safety represent Waverly's scoring. Next Friday Kingston HI will be the attraction at Amusement park. The locals came out of last Saturday's game in good shape and are practicing hard for Kingston. The game will begin at 3 o'clock.

Mr. and Mrs. C. W. Watkins and daughter, Mary Elizabeth, were visitors to Portsmouth last Saturday.

Dr. and Mrs. O. C. Andre have returned from a few days' stay at Norfolk, Virginia, and vicinity. Dr. Andre was attending the annual convention of physicians and surgeons of the C. & O. and N. & W. railroads. While there they visited many historical places.

Mr. and Mrs. William Hibben are spending several days at Granville, the guests of relatives.

Mr. and Mrs. F. A. McLeod and family of Columbus were Sunday visitors here.

Mr. and Mrs. Milton L. Stahler entertained a large number of friends Sunday at a outing party at their farm at Coopersville.

Mr. and Mrs. H. L. Schwardt attended the theatre at Chillicothe Sunday.

Quite a number from Waverly attended Neil O'Brien's Minstrels at the Majestic Theatre Monday. Among those preselt were: Mrs. J. W. Dingledine, Mrs. Ivan Dingledine, Miss Nelle Gehres, Miss Marie Gehres, Mr and Mrs. Frank B. Egan, Mrs. Rose Sigismund and daughter Pauline, Mr and Mrs. Carl Schansoil, Mrs. J. W. Gregg and Lloyd Vallery, Mrs. Florence Rader and Mrs. Kate Campbell, Mr. and Mrs. Wilbur Schwardt, Will Dougherty, Frank Hibben, John Foster, Neil Rader and Frank Schreiber.

Mrs. Ernest Rockhold and daughter Helen and Mrs. Anna Elliott of Bainbridge were Sunday visitors here.

Mr. and Mrs. Roy McKenney and family were visitors in Portsmouth, Tuesday.

Marriage Licenses

Alfred Scott, 22, salesman, Detroit, and Miss Irene Hatfield, 21, office girl, Omega. Rev. A. E. McCullough.

Will Detillion, 25, railroad laborer, Waverly, and Miss Amy Sherrick, 19, at home, Waverly, Route 4. Squire George Barringer.

Will Newman, 27, farmer, Lucasville, Route 1, and Miss Ellen Risner, 28, housekeeper, Coopersville. Squire George Barringer.

H. E. McCann, 32, teacher, Ladd, and Miss Rosa Newman, 17, at home, Ladd. Squire George Barringer.

Guy Pollard ,24, farmer, Spargursville, and Miss Ella Hanlon, 22, housekeeper, Spargursville. Rev. A. E. McCulough.

Otis Rickards, 23, farmer, Lucasville, and Miss Marie Dever, 21, at home, Stockdale. Squire George Barringer.

PIKETON

Mr. and Mrs. S. A. Steadman entertained with a miscellaneous shower recently at their home on Main street, honoring Mr. and Mrs. Henry Shy, a bride and groom of recent date. A large number of guests were present and a number of useful and valuable presents were received by the bride and groom. Refreshments were served, after which the younger folks engaged in a dance in the Steadman garage. In addition to the many presents, the bride and groom were the recipients of many expressions of good will from their many friends. Those present at the shower were Mr. and Mrs. Henry Shy, Mrs. John Downing, Mrs. Charles Mickle, Mrs. Cora Woods, Miss Meryl Detty, Mrs. J. M. Miles, Miss Emma Fishburn, Mr. and Mrs. John Lochbaum, Mr. and Mrs. Arthur Condon, Mr. and Mrs. George Steiner, Mr. T. A. Adams, Mrs. Lester Shy, Mrs. Isaac Foster, Miss Elizabeth Rheinfrank, Miss Carrie Tiffany, Mr. and Mrs. Joseph Reed, Mr. and Mrs. S. A. Steadman, Miss Nora Cutler, Mr. Orville Vulgamore, Mr. Earl Silcott, Mr. Earl Lochbaum, Miss Opal Anderson, Mr. Donald Anderson, Mr. Leon Steadman, Miss Rita Steadman, Miss Estella Christian, Misses Thelma and Essie Stubbs, Misses Mildred and Katherine Nessler, Leora Rhoades, Virginia Farmer, Marlin Farmer, Mrs. W. E. Farmer, Misses Mildred and Marcella Henson, France Comer, Charles Carson, Clifton Talbott, Reva Sonner, Wilma Sampson, Arthur Cooper, E. R. Foster, Flossie Brigner, Seelie Brown, Dewey Hense, Miss Mazie Christian, Mrs. P. H. Dewey, Mrs. Floyd Dewey, Mrs. C. M. Freeman and daughter Edith, Mrs. Margaret Brunny, Mrs. A. B. Anderson, Miss Lois Detty, Miss Florence Daily, Mr. and Mrs. Ollie Dixon and Miss Bernice Vastine.

Mr. and Mrs. Porter Rader and family, of Sciotoville, were guests of Mrs. Mary Rader Wednesday.

A party of young people enjoyed a weiner roast near Waverly Sunday evening. The party consisted of Mr. and Mrs. Orrin McCoy, Mabelle and Edna Leist, Margene McCoy and Messrs. Willard Baisch, Glenn Frye and Glenn Stubbs.

Brooks Snyder returned Tuesday morning from Columbus, where he was a guest of relatives for a few days.

Floyd Anderson and Harry Guard, of Xenia, are visiting at the home of Dr. and Mrs. A. B. Anderson.

Charles Pettit and Russell Talbott motored to Portsmouth Wednesday to see "The Covered Wagon."

Arthur Willsch, proprietor of the Piketon hotel, is installing a new Delco Lighting System in the hotel.

Barber Charles Mickle is putting up an unique barber sign in the yard in front of his beauty parlor. The sign consists of the framework for a yard swing, which is made of heavy oak timber, which is striped with red, white and blue paint. In the center of the frame work, a swing, which will be painted red, white and blue, will be hung. The swing was designed by Mr. Mickle, who is one of the most widely known beauty specialists in Southern Ohio, being a graduate of a Columbus school of beauty, and also a Chicago correspondence school of hair bobbing.

Miss Opal Anderson and Mr. Earl Lochbaum went to Portsmouth Wednesday night to see "The Covered Wagon."

The members of Mrs. Della Bateman's Sunday School class, and their guests enjoyed a weiner roast at the Piketon Fair Grounds Tuesday evening. The following were present: Ethel and Estella Wycoff, Louise Silcott, Vivian Henson, Bessie, Ethel and Alma Detty, Walter Pettit, Edgar Pyle, Robert Armstrong, Charles Henson, Ira Brown, Hayward Silcott, Otto Snyder and Harold Cheesman.

A number of friends and schoolmates of Fremont Stiner met at his home, near Stony Ridge, Tuesday evening and gave a birthday party in honor of his twentieth birthday anniversary. A splendid time was enjoyed by the young folks in playing games and roasting weiners. Refreshments of fruits were served. Those present were Eugene Roberts, Robert Hawk, Reva Sonner, Ona Owens, Charles Carson, Charles Stiner, Thelma Stubbs, Essie Stubbs, Ina Crabtree, Earl Silcott, Marlin Farmer, Richard Rhoades, Mazie Christian, Dewey Henson, Donald Anderson, Donald Armstrong, Stella Christian, Flossie Brigner, Vera Butler, Margaret Markham, Chester Clay, Charles Dixon, Glenna Ingalls, Maude Stiner, Forrest Hawk, Mildred Nessler, Wilma Sampson, Clyde Ingalls, Julia Donthitt, Glenn Stubbs, Arla Stubbs and Fremont Stiner.

The Girl Who Sinned-to Save

Has every woman her price? When the life of a loved one is at stake, is there a degree of desperation, that over-rides every instinct of honor in a woman's soul?

In the November issue of True Story Magazine is the story of a girl who faced that tragic problem. Her bitter fight against the cruel conditions that threatened to destroy her soul—and her final triumph is one of the most heart-stirring, powerfully dramatic true-life stories ever told. It is entitled "A Modern Magdalen," and is only one of the great features in the November issue of True Story Magazine.

True Story

At all newsstands 25¢

LYRA

Mr. and Mrs. W. C. Haney and children, Emil, Beard, Irene, Ruth and Clyde, Jr., and Miss Lucille Smith motored to Arabia, Lawrence county Sunday and spent the day at the home of Mrs. Haney's sister, Mrs. Waldo Wiseman.

A large crowd of relatives and friends recently gathered at the Wiseman home to celebrate the 74th birthday anniversary of Mrs. L. Bradshaw. At noon a large table was spread on the lawn, and it was filled with all the good things of the season. A large white cake with 74 candles had the place of honor. Mrs. Bradshaw received many useful gifts.

Mr. and Mrs. Thos. Weaver (Bessie Cheek) announce the birth of a son, Oct. 1st. Mr. Weaver is the blacksmith and garage man at Lyra.

The many friends of Miss Darlene Roof and Mr. Eddie Farrell will be surprised to learn of their marriage which took place Saturday.

A large crowd attended the box and pie supper at Lyra school Friday evening.

Darlene Millirons had as guests Sunday, Mr. and Mrs. Karl Millirons and son, Donald David, and Mr. and Mrs. David Poffenberger, of Portsmouth.

Mr. and Mrs. J. L. Robinson made a business trip to Portsmouth Tuesday.

Rev. Wm. Sheppard preached at Antioch church Saturday night and Sunday.

Miss Eunice Smith, Nelle Smith and James Smith visited Mary J. Smith, Sunday.

Mr. and Mrs. Chas. Farrell spent Saturday and Sunday with his parents, Mr. and Mrs. John Farrell.

Mr. and Mrs. Carl Summers and son, Charles, spent the week end with her parents, Mr. and Mrs. Chas. Hayward.

Money

NOW IS THE TIME

To get what you need to get prepared for the Winter, or you may have some irritating bills that you would like to get paid up.

We LEND $10 to $300 AT LEGAL RATES

On Furniture, Pianos, Victrolas, Autos and other security. You keep possession. No endorser required.

PROMPT, COURTEOUS, CONFIDENTIAL

We give from 1 to 20 months time and you can pay all at any time and charges are made for actual days you have loan. The faster you pay the less it costs. We are glad to give any information requested.

SEE US FOR MONEY

Industrial Loan Company

Masonic Temple Bldg Second Floor, Phone 1920

Classified Advertising

Used Cars

---That Must Be Sold---

Prices below actual worth — every car a bargain — come and look them over — you will find what you want.

Roadsters, Tourings, Coupes, Sedans and Sport Models

Hudson Coach	$850	Buick Touring	$700
Dort Sedan	$1000	Chevrolet Coupe	$485
Buick Roadster	$500	Overland Touring	$375
Ford Sedan	$350	Dodge Touring	$350
Star Sport	$500	Star Coupe	$450

Fifteen More

At Prices From $100 to $500

All Guaranteed To Run

See These Before You Buy

Cash, Terms, Or Trade

MacDonell-Buick Co.

1628 Gallia Phone 2590

Used Car Market

909 — Sixth St. — 909

MOVING Local and Long Distance

WALTER E. COOK Phone 1289 or Boston 30

WANTED—A return load from Canton, Ohio, or any point between by October 18.

Thos. Ashpaw

PLUMBING AND HEATING

804 John St. Phone 2520

Large Or Small Get KELLISON

Price on Wall Paper and Paperhanging

1111 4th 1021-R

THE SCHMIDT-WATKINS COMPANY

Plumbing, Heating and Electrical Contracting

934 Gallia St. Bell 233

Home Phone 573

EARL O. McCARTHY

Paper Hanging and Painting

1402 9th St. Phone 1356 L

FOWLER'S

Improved Kodak Developing Service

RADIO TUBES and SUPPLIES FOWLER'S

THE HAZLEBECK CO.

GENERAL INSURANCE

Royal Savings Building

823 Gallia St. Phone 70

WALL PAPER

ESTIMATING ON ALL JOBS

PHONE 1597-L

For appointment and we will bring samples to your home.

A. Boorman

542 Second St.

"From the Cheapest That's Good to the Best That's Made."

Auto Storage

Fireproof Steam-Heated Garage.

Day, Night or Month

Glockner Chevrolet Co.

2nd and Chill. Sts.

MOVING NOTHING IS TOO FAR FOR J. B.

Loads for Cincinnati, Indianapolis, Columbus, Huntington, Charleston. Load to any point between Portsmouth and Altoona, Pa., soon. I have load back.

PRICES LOW AS THE LOWEST

INDEPENDENT TRANSFER

Phone 382 TAXI 88 55

We Always Have Trips to or from Columbus, Dayton, Cincinnati and Huntington

"Get Our Price First"

RELIABLE Local Or Long Distance TRANSFER

Phone 826 Biggest Van In City

The Portsmouth Daily Times

Chillicothe and Front Streets Portsmouth, Ohio

MEMBERS OF THE ASSOCIATED PRESS
The Associated Press is exclusively entitled to the use for publication of all news dispatches credited to it or not otherwise credited in this paper and also the local news published herein.

THE TIMES PUBLISHING COMPANY

Patrons of Sunday Sun who fail to get their paper call Circulation Department. Phone 2903 before 9 a. m. and a paper will be sent to you by a special carrier.

Patrons of the Daily Evening Times who fail to get their paper call Circulation Department. Phone 2903 before 7 a. m. and a paper will be sent to you by a special carrier.

When You Want THE TIMES

CALL 2900

Private Branch Exchange and ask for department with which you wish to talk.

PASSING OF A HORROR

IF Premier Herriot of France succeeds in having abolished the penal colony on Devil's Island, off the coast of French Guiana, there will have passed into history the last of these institutions for the punishment by loneliness of criminals and those found incompatible with governments and heads of governments. The passing of the isolated penal colony is one page of the history of the dark ages still unturned.

Horror does not describe fully the feeling civilized man feels in contemplating the penal colony, the one-time prison ship and the island of exile. Unless it be the torture chamber of the Inquisition or the Roman arena, few human beings can conceive of a more savage and brutal method of punishment than exile on a desert island or imprisonment in the hulk of a rotting ship.

There is nothing in the history of the penal colony or the prison ship to prove that they were effective in diminishing crime or that they reformed the alleged wrong-doer. In fact, there is weightier evidence that they were more often convenient places for monarchs and governments to place their enemies. They were not less fiendish than the dark dungeons of the medieval castle.

America has always been foremost in humanitarian prison methods. This nation has never known a prison dungeon, an isolated penal colony or a prison ship except in literature. More and more in this country are officials seeking for the regeneration of malefactors by education, employment and kind treatment instead of by torture.

All that can be said for the penal colony and the prison ship is that they have given to both Europe and England some of their most vital literature.

NO COMMUNISM HERE

THE communists, after several years of dictatorship, are now unchallenged in Russia. In Italy the Reds and the Fascist are still battling for the reins of government at Rome. Germany is none too secure from an usurpation of power by the proletariat. Thus over a large part of Europe have the Red hordes spread with their propaganda, their dictatorship by the minority and their theory of community government.

But William Z. Foster, proclaimed leader of the communists in the United States, sadly announces that communism will never take root in America. Foster is the first presidential candidate to publicly report his own defeat weeks before election day.

Foster's swan song doesn't jibe well with the Red rumors of those "bombastic" politicians who have been running for office ever since the Russian revolution to "protect" their government and country from the Red peril. The panic-breeders of this type in their omniscience could not be expected to know that conditions, economic and governmental, in the United States might be far different from those which brought forth communism in Europe. Foster says there is too much prosperity in the United States for communism to develop. It was poverty and despotism that made the Russian soviet possible.

We suppose if some senator, who is not committed to the trusts irrevocably, were to declare himself openly for Coolidge the Republican organs would carry the announcement in red type, spread clear across the page. They give a five stack head to shrieking that some one has told Dawes that somebody else told him Senator Kenyon had told some one confidentially that he would not oppose Coolidge.

We observe that the Honorable Charles E. Hard, once connected with the late Harding administration, who has a political column all of his own in the Morning Sun is deeply grieved because the French and the Germans have put an export duty on potash. Evidently here is one statesman, who does not believe what is sauce for the goose is sauce for the gander. He is for a high American protective tariff and the higher it goes the more valiantly he is for it. He wants Germany and France to pay to send their goods in here, but he is unanimously opposed to them shifting the shoe to the other foot and making us pay for what we get from them.

ASK CALVIN COOLIDGE

THE postal employees held a convention, this week, and unanimously passed a resolution, calling for a raise in their salaries.

Last spring congress passed a bill giving them an increase. President Coolidge promptly vetoed it, on the ground that the treasury was in no condition to stand such a drain as the increase would demand. In less than a week, by a stroke of his pen he granted several hundred thousand employees in the treasury department an increase.

Secretary Mellon, of the treasury department, has a particularly "good thing" in the bigger duties granted his aluminum trust. He is said to be "the strong man" of the Coolidge cabinet and he is perhaps, not averse to passing a good thing around to those under him—when the people pay the bills.

But no matter as to that. There are no government employees who have had their work so heavily enlarged as the postal men. They haven't got a raise in salary anywise comparable thereto.

Coolidge mocks them and the service they are giving when he denies them more pay and then turns right around and gives a raise to a horde in the over-manned treasury department.

Doc Koko's KOLUM

The Preacher Speaks

The devil works all day, they say,
And every day the same;
He makes the keeping from his sway
A mighty strenuous game.

Some days I keep ahead of him,
Some days I hold him level;
The struggle's arduous and grim—
Working to beat the devil!
—Fred Cruse.

Exit Sense of Taste

Hostess—"Why, you're mixing that cocktail all wrong!"

Host—"What's the difference? It's their fourth round, isn't it?"

'Twas Ever Thus

Ralph—"There is only one thing my wife and I always agree on."

Victor—"I know. The fact that you should never have married each other, eh?"—Charles Rehmann.

Obliging

Husband—"Oh, all right, all right! Have it your own way."

Wife—"Yes, dear, For your sake."

Out Where The Gas Begins

Easterner—"Indians around here ever go on the warpath?"

ridiculous in their automobiles."

Stolen Sweets

Elsie—"What do you think of smoking cigarettes, anyhow?"

Dora—"It isn't half as much fun as when you had to do it on the sly."—E. V. Pause.

The Rub

They had had one of their usual tiffs, because hubby was home late for dinner.

"You're always late," she said indignantly. "You were late at the church the day we were married."

"Yes," he answered bitterly, "but I wasn't late enough."—Answers (London).

For Her Benefit

Park—"So you have taken out a larger insurance policy on your life. I suppose the agent talked you into it, eh?"

Parker—"Not me! He convinced my wife that it would be a good investment for her."—Ellsworth Ginsburg.

NEW YORK DAY-BY-DAY

BY O. O. McINTYRE

NEW YORK, Oct. 10—Thoughts while strolling around New York: Bugs Baer with his thick mop of tonseled hair. And owlish expression. A hungry cat watching a flock of twittering sparrows. A Chinese weighted down with strands of linked sausage.

A cafe where waiters wear scarlet blouses and rings in their ears. A topaz shop. More skyscrapers with cliffs and crags of windows towering to the clouds. An old man with a sign card on his back: "I've lost my job. And nobody wants me." Poor fellow!

The ascending cadence of the lunch hour. Chattering stenographers. Whistling clerks. Will Rogers helping an old man on a street car. Wonder who broke three plate glass windows in a row? A Black Maria filled with screaming girls. And Broadway grins.

There's class. A perfume shop with gold cloth awning. Cake eaters are removing the tiny smudge mustaches. A hiccoughing old woman muttering and zig-zagging. The bleak dawn of civilization—a new hotel permits you to leave your hats free.

Curb comedians. As dull as ditch water. Each with a copy of Variety in his pocket. A fog. And the dazzle of lights pop up. New York cannot bear the dark. Subway trackmen come up for air. And smoke corn-cob pipes.

Another wave of dementia. Shops are advertising a new Chinese game. Cloche hats pulled over worried eyebrows. There's Grantland Rice. And Tad who gives the nation its slang. And a lot of giggles. Wish I could watch a big bonfire.

The old hackman who cries: "Kerridge leddy, very exclusive!" And Old Dan the telescope man. Who shows you Sirius the dog star for 10 cents. Whatever became of the napkin ring? W. J. Burns. And one of his sons. Still another fog. Toodle-oo!

Show of only one man who has ever made a living playing the ponies. He is the proprietor of a beefsteak place. He has been following the races for 30 years. He says he knows nothing much of form and other illusions of the track. He merely plays his hunches and happens to be lucky, but he says all the men who bet when he began are broke or learned it doesn't pay and quit.

Some people are thrilled in an unusual way. A man came from Honolulu to New York the other day to be the first to register at a new hotel. He inscribed his name, had lunch and started back home again in the evening. There's the ultimate in excitement for you!

John Golden specializes in well laundered plays. He has had four big successes without a suggestive situation or a line that could not be repeated at a Sunday School convention. Yet most of the intellectul critics will tell you he is a patron of "hokum." Golden began life as a brick-layer.

A prominent New York actress has been married for three years. The news of it leaked out the other day. No effort was made for secrecy. She merely was married under her real name, which was such a startling change from the flowery pseudonym she adopted that not a reporter recognized it.

I know a small time vaudeville actor whose real name is Mike Kraut. He has taken the name of Carol Randolph. He has a feminine partner who was born Lizzie Yates and she has become Ulrica Derr Smythe. They tell me that under the team name of Krautt and Yates they had difficulty getting bookings in cheap vaudeville, but as Smythe and Randolph their engagements are picking up. They expect to make The Big Time soon.

Copyrighted, 1924, by the McNaught Syndicate, Inc.

ABE MARTIN

Some folks are mighty lavish when it comes t' given advice, or three cheers, or spendin' a week, or lendin' an ear, but they never let loose o' any money. "Let me see, I used t' know that when I went t' school," says most any father when his little boy asks him who Christopher Columbus wuz.

Copyright National Newspaper Servic

Nary a Glimpse

"Do you think," asked the social investigator, "that the motion pictures have any effect on the lovers of today?"

"I should say not," replied the movie house proprietor. "They never watch the pictures."

Those Nests

He—"I remember we men in the army often saw the seamy side of things."

She—"But it did you some good, I suppose."

He—"You bet! We found 'em there by the millions!"

If of kind acts to do "tomorrow"
You're now dreaming, let me say,
Do not from the future borrow,
All that's ours, friend, today.

Everything O. K.

"Your letter came. Glad you bought a pair of horses. Hilda is sick. She has diphtheria, and she will die. I think. Claire died this evening. She had it, too. We the quarantined. Five of the Smith's family have got it. My wife is sick. She hain't got it. If this thing gets much worse we may have to get a doctor. Them trees is budding good. Everything is O. K."

And Fed Him Gas?

He—How did your father get his start?

She—I'm not sure, but I think mother found him in neutral and cranked him up.—Life.

Heavens! Is Right

"My dear," said the Great Memory Wizard to his wife, "who was that dreadfully plain woman I saw with you in town today?"

"Heavens, Henry! Don't you remember her? She's Mrs. Addison Sims, of Seattle."

ZR-3 Starts Trip To U. S. Saturday

FRIEDRICHSHAFEN, Oct. 10.—(By the Associated Press)—The giant dirigible ZR-3 built here by the Zeppelin Company for the United States navy set out today on what her builders hoped would be her last trial flight before she starts on Saturday on the trans-Atlantic voyage to Lakehurst, N. J.

The airship was under command of Captain Ernest A. Lehman. Dr. Hugo Eckener, director of the Zeppelin Company, who had taken her up on the previous trial flights, remained on the ground today to get his first view of the ship in the air.

Dr. Eckener, said that if the weather permitted, he would endeavor to touch New York during daylight and in that event would circle over the city for an hour or two before proceeding to Lakehurst.

Originally it had been planned to take only 200 pounds of mail but such a flood of letters and post cards arrived during the last week that the authorities with the consent of the Zeppelin officials increased the mail allotment to 360 pounds.

SPOOFING THE LITTLE FELLOW

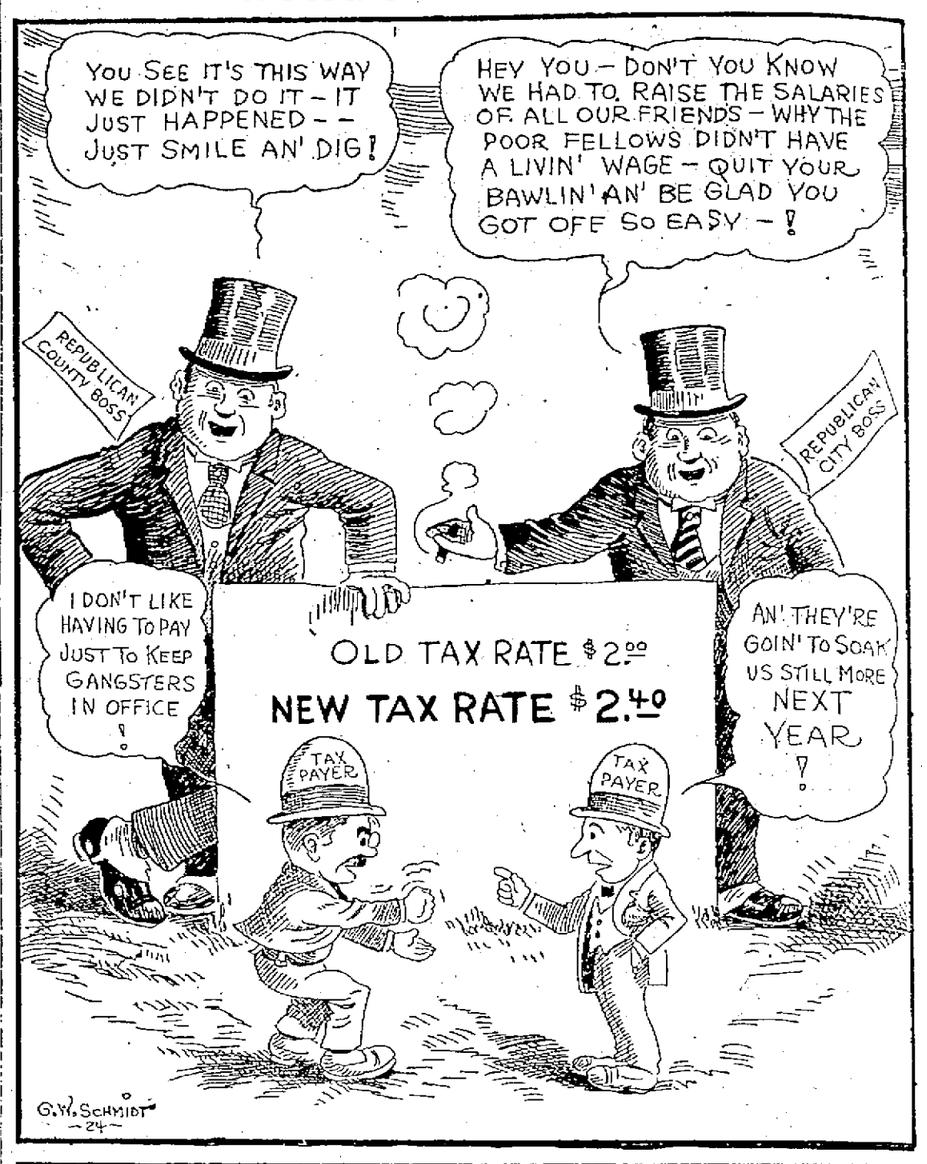

THE OLD HOME TOWN — BY STANLEY

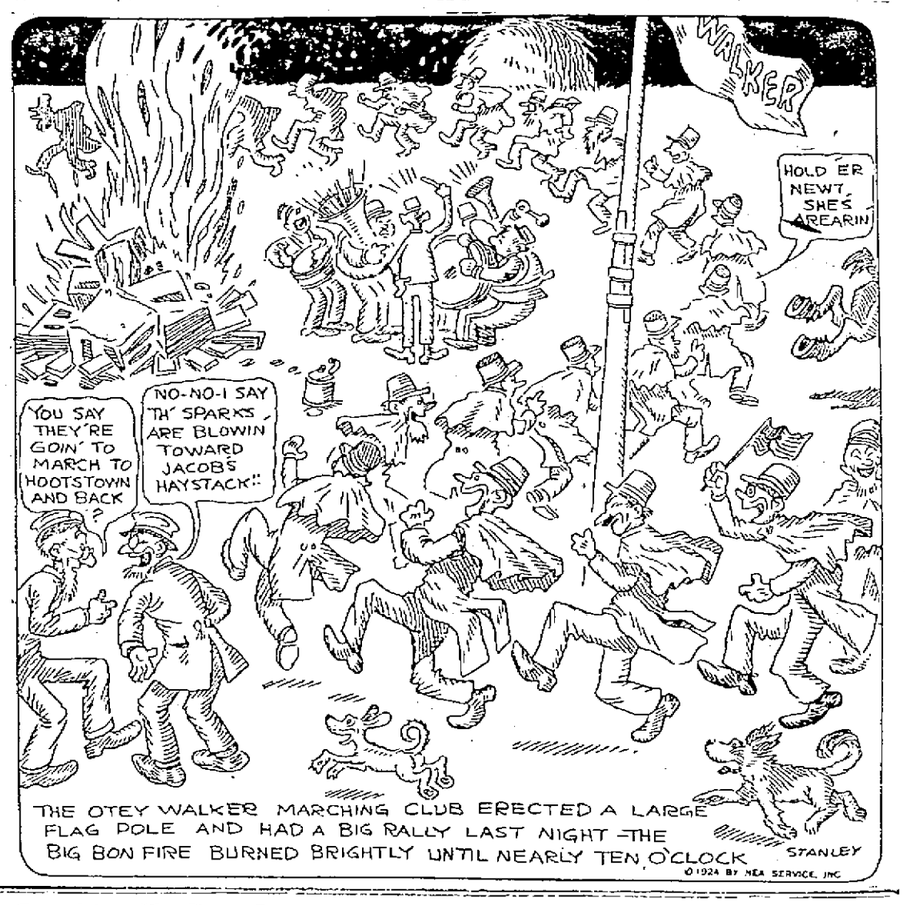

EVERETT TRUE — BY CONDO

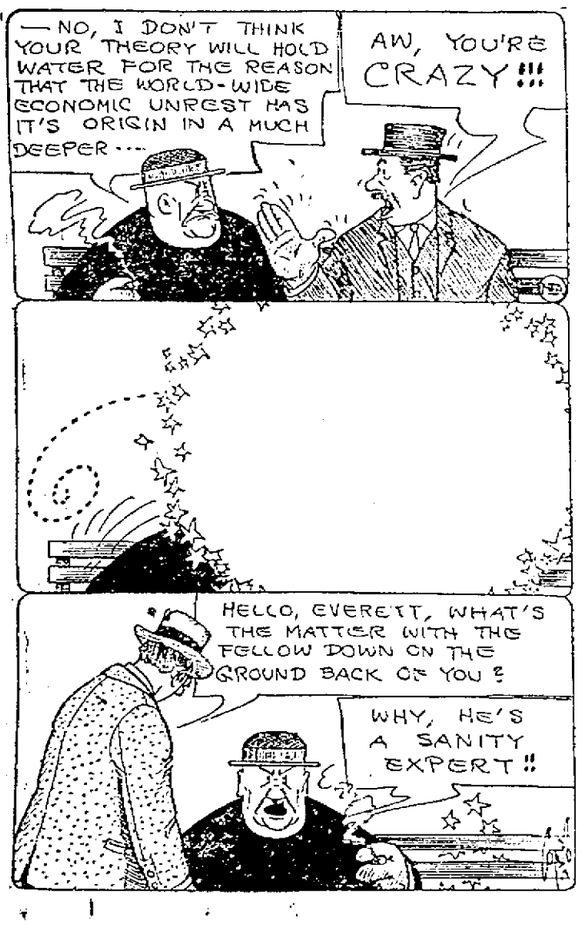

BARNEY GOOGLE AND SPARK PLUG — No Time For Sunshine To Butt In — BY BILLY DE BECK

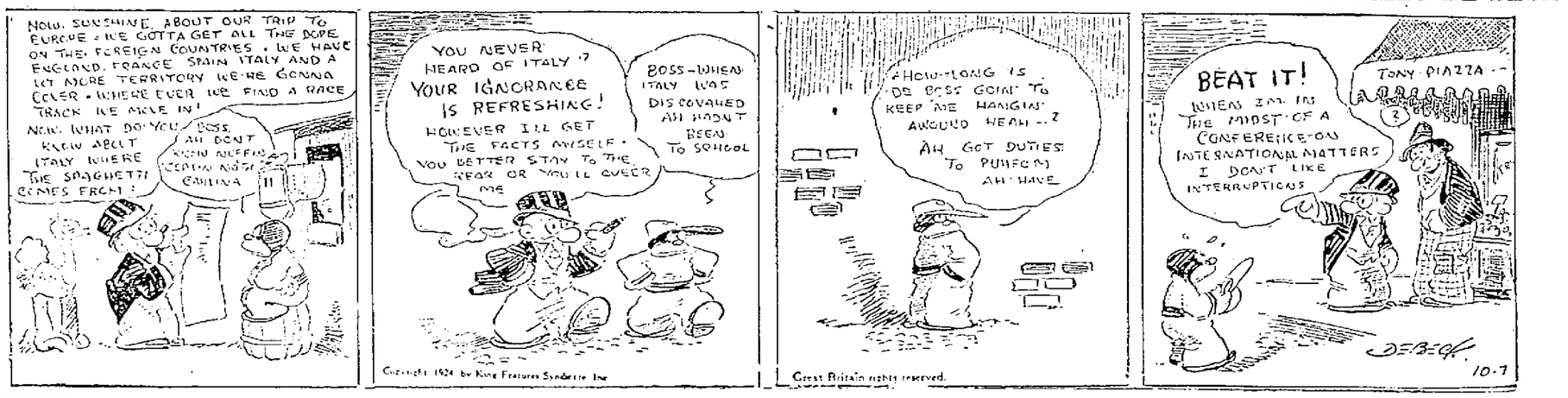
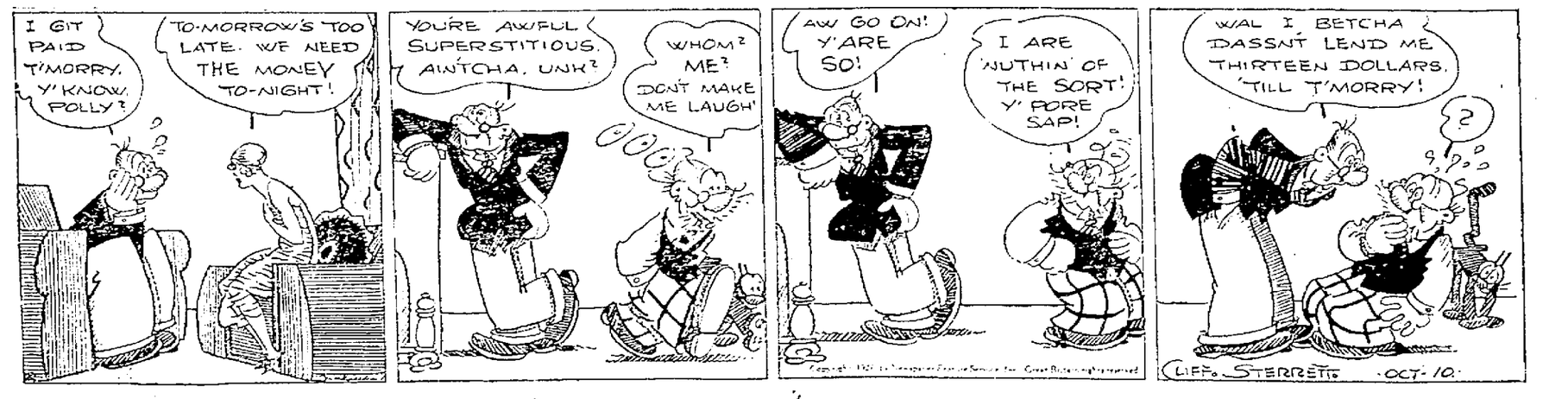
POLLY AND HER PALS — Ash Puts Paw To The Test — BY CLIFF STERRETT